Reading Room
Pedmon, W. C. 23July14

In buying job printing consider first the place where you buy it, for equipment and experienced men mean much toward successful printing. The News Shop is fully equipped.

The Upland News

When it's a case of getting your business before the people The News Way reaches them. Be sure that people are reading the newspaper in which you are advertising.

VOLUME TWENTY, No. 24 — UPLAND, SAN BERNARDINO COUNTY, CALIFORNIA, THURSDAY, OCTOBER 29, 1914 — $1.50 PER YEAR

CONSTRUCTION WILL START MONDAY ON NEW "COLONIAL"

New Building Will Me 130 Feet in Length and Equipped with Opera Chairs and two Moving Picture Machines.

Work on the new and greatly enlarge Lyric Theatre—or Colonial, as it will be called when finished—will be started on Monday morning and rushed to completion with all haste.

Leonard Puehler, the owner, and Messrs. Whitmoyer and Geer, the lessees, had expected to have the work near completion by this time, but have been delayed unavoidably several times. Now, however, everything is in readiness and the workmen will be on the job Monday morning unless something entirely unforeseen happens.

The writer has seen and examined the plans prepared by Architect Glidden, and was really surprised to see what an elegant and comfortable place it is to be. Every modern idea and improvement has been incorporated and the place will surely be one of which Upland may well be proud.

Mr. Whitmoyer, the manager of the Lyric, is a hustler with a very wide experience in the motion picture business and in the four years that he has been operating the Lyric, has given his patrons the best of entertainments, and conducted the place in an absolutely first-class manner in every way, so much so, in fact, that his place enjoys the confidence and respect of Upland people to a very unusual degree. Mr. Whitmoyer states that with the new and larger place (it will seat nearly 500) he expects to show even stronger and finer programs than those heretofore shown. Both the owner and tenants of the building are to be commended for their enterprise in going ahead with their plans, at this time, and it is expected that the work will be finished sometime before the first of the year.

When the building is completed it will be 130 feet in length. The lobby is to be finished in marble and tile, with the entrance and exit doors of Colonial design. Modern opera chairs especially designed for this place are to be installed. A fully equipped stage with dressing rooms, scenery, and complete lighting equipment will be another feature, while the entire interior will be most attractively decorated, the Colonial idea being followed out here as well as in the lobby.

Two of the best and most modern motion picture machines will be used, making it possible to run pictures of two reels and more in length without a pause. These are but a few of the things that will make for the comfort and enjoyment of the patrons of the new and strictly modern "Colonial," and we venture the opinion that when this new picture house is completed the people of Upland will be very agreeably surprised.

495 STUDENTS ENROLLED AT POMONA COLLEGE

There are at present 495 students attending Pomona college according to the annual directory which has just been published. This is a gain of fifty seven students over last year's enrollment. The annual directory contains the names and addresses of all of the faculty and students of the college and a list of all organizations of the institution, including their officers and time of meeting. It is one of the most important publications issued during the year.

The 495 students are divided into classes as follows:

Senior, 79; Juniors, 77; Sophomores, 138; Freshmen, 168; Graduate students, 8; Unclassified, 25.

That the enrollment of the college is a cosmopolitan one is shown by the facts that there are two foreign countries, China and Canada, eighteen states and eighty-two cities of California represented by students.

As in previous years the largest number of students reside in Claremont permanently. The following is a list of eleven Southern California cities and the number of students from each of them during last year and this year.

	1913-14	14-15
Pomona	55	59
Claremont	75	93
Pasadena	28	25
Santa Ana	22	24
Upland	16	23
Los Angeles	15	18
Long Beach	15	17
San Diego	12	12
San Dimas	10	4
Whittier	11	8
Ontario	9	12

NEW FOOTBALL UNIFORMS

The Chaffey team is very neatly uniformed in the new suits which are in use for the first time this week. The jerseys are black with three arm stripes of burnt orange, the sox too, show three narrow orange stripes. The suits were made to order for Chaffey in the East.

HE CAN'T BE BEAT AS BABYS' NURSE

Upland's Health Officer Stays at Home with the Babies and Has the Time of His Life Keeping Them Clean and Happy.

The other day Mrs. Henry Albert of Ioamosa entertained the Cucamonga Woman's Club and both Mrs. E. R. Bowman and Mrs. A. L. Stephenson, who are near neighbors, to the east of town, were invited as guests of the club for the afternoon.

Both ladies were desirous of going but as Mrs. Stephenson has two little boys—one four and the other nearing two years old—she was at a loss as to where to leave the youngsters while she attended the club meeting.

After much discussion Mrs. Bowman suggested that her husband would be at home that afternoon and she would ask him to take care of the children while he did his bookkeeping for the week's work.

It has so happened that the stork has never left a little tot at the Bowman home, and though E. R. has not had much experience taking care ob babies he consented to look after the welfare of the two Stephenson youngsters while the ladies attended the club meeting.

Everything went lovely for an hour or more when Mr. Bowman became greatly interested in his bookkeeping and for a time entirely forgot the youngsters. Looking about the house he found them in the kitchen with Mrs. Bowman's cake box open, and its entire contents practically gone, and with cake and its frosting spread over their faces and even into their hair.

Mrs. Bowman had said that the youngsters should have some cake, but E. R. had forgotten all about it, and as there was a little cake left he put them out on the back porch to finish it up and returned to his desk and his bookeeping.

Judging from what transpired after the boys were placed on the porch, the older boy wandered down to the dog kennel where the Bowman cocker spaniel was busily engaged looking after her puppies. Of course the mother dog liked cake and smelling it upon the older boy followed him, and the lad ran back to where the younger brother was busily engaged finishing the remaining crumbs.

About this time Upland's official health officer heard a yell and a scream that raised him right out of his chair, and going to the door there he found the old mother dog licking the cake and frosting from the youngster's face while said youngster was yelling for all there was in it, and scared beyond imagination.

However, when the ladies returned from the club Mr. Bowman delivered the two babies into the hands of their mother as clean and sweet as any two lads that walk.

VOTE FOR COLLEGE AMENDMENTS.

By all means every voting student in California should go to the polls on November 3 and register a vote for Amendments 11 and 43. These two propositions are of interest to every person in the State who is devoted to the cause of education. Last week we published the arguments in favor of Amendment 43, which proposes to exempt from taxes the property of colleges not conducted for profit. Get out and work for forty-three—it is vital to Pomona and her sister colleges in California.

Number eleven also deserves our attention and undivided support. It is the initiative proposition put on the ballot by the alumni of the State University. U. C. is in need of funds. Its buildings are inadequate, its equipment antiquated. It is now the second largest institution of learning in the United States and the eighth largest university in the world. It is growing phenomenally and the total registration, including the summer session, was over 8000 students last year.

Such has been the tremendous growth of our great State University that the appropriations for necessary buildings and equipment have been unable to keep the pace. This amendment proposes an issue of $1,800,000 bonds to be used immediately to enlarge the resources and extend the usefulness of the University of California. Get a little pride in our great University and work for Amendment eleven.—Student Life, Pomona College.

When boiling a ham, leave it in the water in which it has been boiled until it quite cold. This will make it juicy and tender.

CITRUS ASSOCIATI'NS PASS RESOLUTIONS ON 8-HOUR LAW

Directors of Packing Houses Pass Resolutions Opposing the Passage of Eight-Hour Law and Sunday Rest Law.

At a meeting of representatives of the different fruit associations of this colony at the O. K. Fruit Exchange, on Monday, October 25th, the following resolution was passed:

RESOLVED, that the Directors of the citrus associations of this colony representing the principal industry upon which the prosperity of this community depends, appeal to all classes to join us in our opposition to the Universal 8-Hour law proposition appearing on the ballot Nov. 3rd, as "Amendment No. 3," for the following reasons:

1st. The law makes no provision for our perishable crops.

2d. In the harvest season, a great amount of extra labor is needed. At other seasons, the workers do not get all the work they need. Therefore it is for their interest to work overtime in the rush season in order to make up for the dull season. This, the law will not permit, but enforces idleness when the employer needs the labor and the labor needs the work.

3rd. Should local labor lose this privilege of overtime work, outside labor would be brought in, and when the dull season comes the labor market would be overcrowded which would work against local labor.

4th. It will damage the employer in that during the rush season, it would be next to impossible to get a sufficient amount of labor which is mostly skilled labor, to make up this loss, as no overtime is permitted, resulting in packing houses not being able to run at full capacity when the market demands it or when the fruit is dropping.

5th Most of the packing is paid for by the box and not by the day, thus law would require the worker to limit his earnings to the number of boxes he could pack in eight hours, and the employer would be damaged by rush, unsatisfactory and poor work done by the packer in order to increase his earnings during his limited time.

6th. Under present conditions, all employes are paid on a nine hour day basis and there is not an association whose pay roll does not show a big per cent of overtime. All are willing and anxious to get overtime to off-set rainy days and slack seasons.

Seventh. Under conditions proposed by the law, the actual reduction of time from nine hours to eight hours would cost the grower in the production of his fruit at least 12 per cent more.

We would also call the voters attention to propos tion No. 45, the so-called Sunday-rest law, which limits labor to 48 hours a week, an 8-hour law in another form. Vote "No."

Also Amendment No. 6, vote "No" as it affects our established water rights.

Signed—

Upland Citrus Association—Directors: T. R. Woodbridge, Isaac C. Baxter, F. C. Crowell, M. W. Shaw, Wm. Rohrig.

Mountain View Orange and Lemon Association—Directors: C. V. Lambrigger, C. B. Ford, W. B. Cavers, Samuel Monro, W. F. Kitchel.

Stewart Citrus Association—Directors: G. T. Stamm, Lyman Stewart, W. B. Stewart, M. F. Stewart, Mrs. E. S. Lawson.

Upland Heights Orange Association—Directors: R. T. Nelson, R. O. Price, W. J. Stowe, A. Podrasnik, H. G. Eckstein.

Lemon Growers' Exchange—Directors: C. E. Harwood, J. S. Williams, R. T. Nelson, Wm. Rohrig, H. G. Koster.

Citrus Fruit Association—Directors: H. E. Swan, H. Latimer, W. H. Lindley, A. T. Hamilton, C. C. Graber, N. H. Garrison, W. L. Cook.

West Ontario Citrus Assn.—Directors: G. W. Bothwell, G. G. Laidlaw, L. E. Loveland, F. D. Green, R. K. Pitzer.

Hanson & Seares.

Growers'* Fruit Co.

GRAMMAR SCHOOL NOTES

The following program will be given by the pupils of Miss Watson's class next Friday morning:

Recitation, Hallowe'en, John Thompson.

Song, Jack-o'-Lantern Class.

Recitation, A Hallowe'en Thought, Mary Kerr.

Play, A Hallowe'en Frolic.

Song, One Night, Class.

The program begins promptly at half past eight. Visitors are welcome and can find seats in the balcony.

A ball game between Cucamonga and Upland is scheduled for Friday afternoon. The game is to be played on the Upland grounds. This is the second game with Cucamonga. Two weeks ago our boys were not victorious but this time they expect to win.

A few cases of scarlet fever have developed this week and some of the patrons seem to be alarmed. The school authorities think there is no cause for uneasiness. These children were not exposed in school and every precaution is being taken by the teachers and principal. Parents are urged to keep from school a child who is not feeling well. This is the time of year when scarlet fever is common, and four cases in a school of four hundred fifty is not a cause for worry.

Vinegar placed in a bottle of dried-up glue will moisten and make it liquid again.

SOCIETY ENJOYS A DELIGHTFUL WEEK

Woman's Club Notes—

The Woman's Club held a most delightful session on Friday of last week at the club rooms. The most important matter under consideration was the Flower Show and the "Better Baby" contetst which is to take place at the Magnolia Rink on election day—afternoon and evening. Miss Inez Johnston favored the club with a solo which was very much enjoyed. An invitation to attend the San Bernardino County Federation meeting on October 29th was received and Mrs. M. E. Titus was elected delegate. Others who expect to attend are Mrs. Jno. Rarick, the president, Mrs. N. H. Joughin, Mrs. Geo. Cable and Mrs. F. H. Manker. Mrs. Julia Lyons was elected delegate to the Southern District Convention of Women's Clubs to be held at Santa Ana November 10th to 13th, with Miss Saidee Sawyer as alternate. The president expects to attend part of the time with Mrs. Titus, alternate. At the close of the afternoon Mrs. Geo. Cable and Mrs. R. B. Bordwell poured tea.

The address on "California landmarks" by Miss Aurelia Harwood was most instructive. Among things noted was the finding of a tree in LaBrea Rancho whose wood is not petrified but most perfectly preserved by the oil in which it had been imbedded. The bones of a sabre toothed tiger were also found on this Rancho and may be seen at Exposition Par, Los Angeles, where the tree is also on exhibition. Some date palms—the oldest in the state—are to be seen on the way to San Diego Mission. A century old palm called the Rodriquez Palm has been moved from the Southern Pacific station to Exposition Park. An old adobe at the mouth of San Antonio canyon, the old apple orchard near which the Kincaid's of Cucamonga have lived for 20 years, the old vineyard in Cucamonga and the Mountain View Hotel, all tell their tales of the past. The hotel was the stopping place on the stage from Los Angeles to San Bernardino.

The Landmarks Club was instrumental in preserving the old mission buildings of which there is nothing to compare east of New Mexico. This club also restored the name of 18 Southern California towns and preserved the old street names that were to be changed. One may readily realize the important part the missions have played in the early days, when they learn that sometimes 3000 people lived inside the Mission boundary. The old Plaza in Los Angeles has been preserved as a landmark of other days, as well as the Church of Our Lady of the Angels, the oldest parish church on the Pacific coast, which is one of four chapels belonging to the Mission of San Gabriel. The Old Mill on the Oak Knoll car line near Los Angeles, built about 108 years ago by San Gabriel fathers—24x54 feet, with walls five feet thick—used by the Indians for 15 years, and then as a dwelling and later as a wine cellar, and afterward was left to time and decay. The fort at the end of Broadway in Los Angeles (Broadway was formerly called Fort St.) is a landmark that reminds us that there was some fighting to keep California in the Union after she got in. In 1847 the Fort was finished and had a flag staff 50 feet high made from a tree brought from San Bernardino. The women at that time took part in the skirmish—lassoing the gun and dragging it away, causing the ones guarding the fort much vexation. The most notable of these skirmishes was the battle of Dominguez and a gun captured in the last skirmish of October 7th, 1846, is at the Broadway entrance to the Court House.

Babies and Chrysanthemums—

The Woman's Club is working hard for the Chrysanthemum Show and "Better Baby" Contest, which will come off on Tuesday next, election day, November 3, opening at 3 o'clock and continuing through the afternoon and evening. During the afternoon a talk on "Better Babies" will be given by Mrs. Chlison and one on chrysanthemums by Miss Sadie Thomas of Pasadena, who is a famous grower and importer of "Mums," and whose collection is third in the United States. Miss Thomas will bring a collection with her and present them to the club. The other judges will be Mrs. H. T. Jenkins of Claremont, who was head of the Claremont exhibit, and Mrs. J. R. Hardy of Ontario, who has grown chrysanthemums in the East as well as in California.

Mrs. Ross Petch Garbutt of Ontario, Mrs. L. T. Cutler of Cucamonga, and Mrs. Chilson will judge the babies and, while taking measurements, Mrs. Chilson will answer any questions the mothers may ask. At a Klondike cabin there will be a chance for lunches which will be served from 5 o'clock and during the evening as long as election returns come in. Candy will also be sold. There will be good music in the afternoon and in the evening a splendid program will be given.

1. Ochestra.
2. Solo, Miss Maude Gerry.
3. Reading, Mrs. Edith Hanson.
4. Orchestra.
5. Solo, M. R. F. Lemon.
6. Solo, Miss Edith Hitchcock.
7. Orchestra.

No baby will be registered after 2 o'clock, so brings yours early, as it takes considerable time to measure and weigh each child. For any information in regard to entering babies call Mrs. Charles Allen; for chrysanthemums, call Mrs. J. F. Sawyer.

"Merry Wives" Embroidery Club—

Mrs. J. M. Collins entertains the "Merry Wives" Embroidery Club at the home of Mrs. G. A. Brest, on Friday afternoon of this week.

EXCELLENT TICKET IS RECOMMENDED TO "NEWS" READERS

Upland News Suggests to Voters Candidates of Ability Seeking Office at the Hands of the Electors Next Tuesday.

The News recommends to the voters the following candidates, believing them to be competent officials and worthy of support.

Governor—John D. Fredericks, Republican.

Lieutenant Governor—Joe V. Snyder, Democrat.

Secretary of State—Frank C. Jordan, Republican.

Controller—John S. Chambers, Republican.

Treasurer—Friend Wm. Richardson, Republican.

Attorney General—U. S. Webb, Republican.

Surveyor General—Frank E. Wright, Republican.

Superintendent Public Instruction—Edward Hyatt.

Member State Board of Equalization—Jeff McElvaine, Republican.

Congressional

United States Senator—Joseph R. Knowland, Republican.

Congress, Eleventh District—Jas. Carson Needham, Republican.

Legislative

State Senator, Thirtieth District—Lyman M. King, Republican.

Member Assembly, Fifty-seventh District—Geo. H. Johnson, Republican.

State Judiciary

Chief Justice Supreme Court—Frank M. Angellotti, Republican.

Associate Justice Supreme Court—William P. James, Republican.

Presiding Judge Second District Court of Appeal (vote for one)—Gavin W. Craig, Republican.

County

Judge of the Superior Court—J. W. Curtis; H. M. Willis (vote for one).

Justice of the Pace—George R. Crane.

Supervisor, Second District—Clarence Deuel Van Wie.

Supervisor, Fourth District—Samuel Pine.

Constable, Upland—J. F. Sawyer.

Library Items—

Books donated and purchased with in the last two weeks are:—Prison life in Andersonville, Malle; The Ramrodders, Day Brass Bowl, Vance; Man in Lower Ten, Rinehart; Leopards' Spots, Dixon; Foreigner, Gordon; An Enemy to the King, Stephens; Last of the Mohicans, Cooper; Picture Puzzles, or How to Read the Bible by Symbols, Nichols; Carpet from Bagdad, MacGrath; Helmet of Navarre, Runkle; John Rawn, Hough 54—40 or Fight, Hough; Moving Finger, Oppenheim; Orations from Homer to William McKinley, 25 vol. Hazeltine edition; What Maisie Knew, James; Actor-manager, Merrick; Works of Alexandre Dumas, 9 vol. Magazines for November now in:—Delineator, Good Housekeeping Ladies' Home Journal, Woman's Home Companion. October Little Folks and St. Nicholas. Youths Companion to date.

Rebekahs' Food Sale—

A food sale of home-made foods, and fancy work as well, will be held at the store room next to Clark's bakery on Saturday afternoon. Aprons, caps, fancy work of all kinds will be on sale. While the Rebekah Circle is small the enthusiasm is great and the sale promises to be successful.

Entertains Firm—

Miss Edna Purvis and brother, Lloyd, entertained the firm of Sikes-Manker Co. and their attorney on Saturday evening at cards. At a late hour refreshments were served and during the serving that ever fruitful topic, the amendments, were discussed so long that the guests did not depart until the wee sma' hours. Those who enjoyed the hospitality of Mr. and Miss Purvis were Miss Eva Gerry, Mr. and Mrs. C. M. Sikes, Mr. and Mrs. F. H. Manker, and Mr. Harold C. Moore.

Home Missionary Society—

The Home Missionary Society of the M. E. Church will hold its annual harvest home meeting in the church parlors, Nov. 6. The ladies will sew for the David and Margaret Home at Lordsburg. The committee on that day will gladly receive contributions of clothing, shoes, etc. Every one is invited to come and bring something for the picnic lunch to be served at noon.

Meeting Postponed—

The Ladies' Aid of the Presbyterian Church have postponed their meeting from Tuesday, Nov. 3, to Thursday, Nov. 5. This will be an all-day meeting. The ladies will bring a box lunch which will be served at noon. The hostesses will be Mrs. W. H. Slugg, Mrs. B. H. Spicer, Mrs. R. C. Stone, Mrs. H. O. Stanton and Mrs. C. M. Sikes.

Elks Entertain—

About 25 Elks and their wives, of Upland, attended the Elks entertainment in Pomona Wednesday evening. This marked one of the most brilliant social entertainments which the Elks have ever given. The decorations were Oriental, the lavishness and beauty of which has never before been attempted in Pomona. The unique Oriental idea was dominant in all the arrangements. A banquet was served to 300.

Hard-boiled eggs should be plunged into cold water as soon as they are removed from the saucepan. This prevents a dark ring from appearing round the yolk.

THIEVES ENTER A CUCAMONGA SHOP

Second Robbery Suffered by Littooy Within a Very Short Period. No Clue Has Been Found as to Who Committed Act.

John Littooy's tailoring and furnishing store was broken into last Sunday morning during the early hours and a lot of valuable goods and clothing stolen. The thieves forced an entrance into the shop by breaking the glass in the front door. Besides new clothing, a number of suits of clothing that had been left to be cleaned and pressed were carried away. Though the officers have searched diligently, so far there has been no clue found as to the perpetrators of the robbery.

The ladies of the M. E. Church will give a reception Monday evening at the church in honor of their new pastor, Rev. A. C. Welch; also for Rev. Miller and wife who are leaving. All are cordially invited.

F. A. Lucas spent a few days at San Francisco this week.

Fred Rehm spent last week visiting relatives at Los Angeles.

W. C. Belden and son Sam visited Mr. and Mrs. C. F. Allen at Huntington Park last Saturday and Sunday.

Dan Williams has been very ill this week with pneumonia. He first had an attack of tonsilitis but it soon developed into the more dangerous disease.

The directors of the Cucamonga Citrus Fruit Growers Association have engaged H. H. Petty of Pomona as manager of the packing house for the next year. Mr. Petty has had considerable experience in fruit packing and it is believed that the right man for the job has been secured.

There was a big meeting of the Foresters last Friday evening at Cucamonga hall. The chief officers from Los Angeles were present and initiated ten new members in the order. A fine supper was given and an evening of great enjoyment was spent.

G. T. CLUB ENTERTAINS HUSBANDS OF MEMBERS

The members of the G. T. Embroidery Club entertained their husbands Tuesday evening with a turkey dinner, at the beautiful home of Mr. and Mrs. B. H. Spicer. Two long tables, adorned with all the oddities inimical of All Hallows' night graced the spacious dining hall floor, while witches, black cats, etc., suspended from chandeliers, curtains and door ways, helped to add charm to the scene. The parlors were decorated with a profusion of chrysanthemums, roses and fern.

The old saying goes, "The tables fairly groaned with good things to eat," but we will say "the participants fairly groaned" after they had eaten, for lo! many there were who found it quite laborious to blow those "Joner" horns which were presented as "favors," but methinks many would have thought better of the "favors" had they not required quite so much labor, after that dinner. Ask Mr. Wisely.

Dinner over, the gentlemen were required to dress clothes pins in the form of witches. Mr. N. I. Hamer walked away with the prize for this feat.

The ladies were requested to chew gum and then mold into an animal to her liking. Mrs. R. R. Wisely made a mouse which won the first prize under the name of a pollywog. She contemplates very seriously learning the pottery trade, as she proved herself such an expert in winnig from so many contestants.

Prizes awarded, next came speeches from the men, nothing of great inteligence being said by any one of them, but just such things as make merry an evening not soon to be forgotten. Many were the expressions of gratitude to the ladies for being thus entertained and we all hope "Lodge" will not interfere with our next attempt.

CHRISTMAS IS EN ROUTE

Remember Christmas is soon coming and every woman is anxious to receive some nice present. All the women who are now being voted for in the Upland Hardware Company Grafonola gift contest now going on at that store will bear in mind that this contest has only a few weeks more to run and then the winners will receive some very valuable presents, to-wit: A beautiful Columbia Grafonola, worth $200; a splendid sewing machine worth $70; a fine Elgin gold watch worth $30; another nice gold watch worth $20; a very handsome toilet set worth $10; some beautiful articles in silverware.

Those standing the highest to date are as follows:

No. 268 is first.
No. 7 is second.
No. 269 is third.
No. 267 is fourth.
No. 2 is fifth.
No. 85 is sixth.

Any customer who desires to learn the names of these different women so that they may turn in their votes can do so by calling at the store and the name corresponding to the number will gladly be given but we do not publish the names.

Any person who is thinking of building a home or in need of any valuable articles in the hardware line can easily get a good start in this contest yet and might win something very valuable, as we are giving over $400 worth of splendid presents to our patrons. Remember, a vote with every penny's worth purchased at our store between now and Christmas time. The Upland Hardware Company, "The House of Wares."—adv. 24tf

UPLAND EN MASSE TO ATTEND ONTARIO'S GREAT CARNIVAL

Big Auto Parade Will Form on Second Avenue and Proceed to "City That Charms," Led by Upland's Band.

Thursday evening, November 5, is the date on which Upland will journey to Ontario and assist the firemen of that city in making the Ontario Carnival a still greater event in the history of that city.

Upland and her people have a warm place in their hearts for the members of the Ontario Fire Department, for several times when Upland was threatened by the demon, fire, the fire laddies of Ontario rushed to the assistance of this city and saved the town from what might have been entire destruction.

Thus it is seen that in the fact that Upland is not only going to the carnival en masse, and that this city also has a candidate for Queen entered in the contest, that the people here believe in reciprocity and neighborliness. On the evening of Thursday, Novmber 5, not only will the Upland Fire Department journey to Ontario, but the Upland band will give a free concert, and Manager LeBaron and Director Wilding are putting forth their utmost to make the concert one which the people of Ontario will enjoy, and one of which the citizens of Upland will be proud.

Trucks have been procured for both the Upland band and the Fire Department, and every man who has an automobile is asked to join in the parade and bring his family and his friends with him. The parade will form on Second Avenue Thursday evening, and as soon as all are in line will proceed to Ontario and join in the good fun of the carnival.

Upland's candidate for Queen, Miss Minnie Hermes, is holding her own in the contest, and indications are that she will win the honor of presiding over the festivities. Although The News ordered a cut made of Miss Hermes, that we might produce it in this week's issue, the cut failed to arrive at the time of going to press.

MASS MEETING FOR CALIFORNIA DRY.

The Methodist and Presbyterian people joined last Sunday evening, at the Presbyterian Church, to hear Rev. Woods of Ontario speak on the need and prospect of California dry. As he had gone through a like campaign in Kansas, he spoke with authority on the desirability of prohibition. He said in part:

The banks and country throughout Kansas have had a tremendous advance under prohibtion. The money previously spent for drinks in the saloons went, under prohibition, for food and clothing and necessities and comforts of life, and all honest business was helped. Prohibition does prohibit in Kansas, I know about it. Carrie Nation waked up the manhood of the State to the everlasting profit of its people. And California will win out if she only stays by her job. I cannot conceive of sensible man not voting liquor out of our State.

Alcohol is not a giver of strength, but a spur that makes the heart beat faster, kills the life and makes disease an easy prey upon the body. Alcohol is a poison. It takes two billions of money from our nation each year and kills for us yearly 100,000 drunkards. It leaves us 100,000 insane people, 100,000 idots, 100,000 orphans, 100,000 paupers, 60,000 fallen women, 40,000 widows, 25,000 smothered babies, 17,000 murders, and 5,000 suicides.

Talk of reimbursing the liquor traffic! It ought to have been "reimbusted" long ago. I looked at the sunken gardens of the great brewer, and I thought of sunken hopes and homes and happiness of the millions liquor has ruined.

"California Dry" will be the best advertisement to the world we could possibly give. It would increase the value of our real estate. All real estate men know that it is a losing proposition to show the saloons of a town. They never advertise them. "California Dry" would give a lot of men a chance to sober up and it would turn $30,000,000 back into honest trade.

It would place our state in the front ranks of progress and profit.

Can not our people see the truth or are they like the Sojourner, Truth's unfortunate hearer, who had "no place in his head for a bright idea."

Our supreme courts, our leading physicians and our educators are against the use of liquor and its manufacture and sale.

Let us at the ballot box Nov. 3rd, give old King Alcohol the death blow that will set our beloved state free from ruinous domination.

Press Supt. W. C. T. U.

RECOMMENDS THEM

Having heard the Dunbar Male Quartette and Bell Ringers, upon several occasions in the East, I can heartily recommend their entertainment as one of strictly first-class. The singing of the quartette is exquisite and their bell ringing is of especial high order. The Dunbar quartette is listed as the first entertainment of the Chaffey Union High School series, and will be heard on Friday evening, November 6, at the Chaffey auditorium.

R. F. LEMON.

THE UPLAND NEWS

WILLIAM E. WESTLAND, Editor and Proprietor
Phone Sunset 29

Entered at the postoffice at Upland, California, as second-class mail matter

SUBSCRIPTION AND ADVERTISING RATES

One Year.....$1.50 Six Months.....75c
Eight Months..... 1.00 Three Months.....40c
Liners in Local News column, per line, each issue.....10 cents
Minimum charge for Liners in Local News column, 30 cents
Classified, per word, each insertion.....1 cent
Minimum charge for Classified, 25 cents

THURSDAY, OCTOBER 29, 1914

IN this, the last issue of this publication before the election, we desire to impress upon readers that C. D. Van Wie is the most logical man for Supervisor from this district. Many months ago The News commenced a campaign in behalf of Mr. Van Wie, believing him to be a man of sterling worth, a man of decision and business ability, and one whose experience in County affairs most fitted him for the office to which he aspires. In the primary Mr. Van Wie was the leading candidate and had he received but a few votes more he would have been elected at that time. Mr. Van Wie is strictly a West-End man and has the ability and decision of purpose to be a credit to his constituency. There is another thing that voters may lose sight of and that is that Supervisors are elected by voters over the entire County, so at the election November 3 you vote for two Supervisors, one from this district and one from the Fourth district. Samuel Pine, from Chino, who for twelve years has served on the Board of Supervisors, is a candidate for re-election, and The News believes him to be a man who has ever labored for the good of the entire County and is thoroughly conversant with the many details of County business. A vote for C. D. Van Wie and Samuel Pine means a continuance of the businesslike conduct of County affairs which for many years has given this county a creditable standing with the Counties of the State of California.

WHEN IT COMES to editorial writing, and dictating the editorial policy of a newspaper we must confess that Crombie Allen of the Ontario Daily Report has all the rest of them backed off the map. During the present supervisorial campaign The News man has waded through four or five columns of editorial matter written by Allen, and as yet we are unable to figure out just where the Daily Report stands. The gem of the entire editorial series appeared the other day when the history of all four supervisorial candidates was given and in reading it we thought that here was where Allen was sure enough going to say for what candiadtes the Daily Report was working. Line after line we read, and several times the editor of the Report sided up to the decision and just as often sided away again. Finally after many more linotype lines he stated, "we started out with a mention of good roads," and that threw us off the scent of decision entirely, but evidently Allen thought better of it and again came back regarding the good qualities of all the candidates and closed his editorial effort with, "so the board of supervisors will call for business men of ability and Van Wie and Riley are business men of ability." And after all that work we are still wondering where Editor Allen and his Report stand on the supervisorial candidates. In fact, we are reminded of a little story entitled, "He Came Out."

An editor had stayed on the fence so long that he had grown fast thereto. One day a delegation of elderly subscribers called upon him and said:

"Sir, we are old men, and we have read your paper all our lives. Grant us one boon before our sight fails us."

"What shall it be?" asked the editor.

"Come out strong just once," they answered. "Take a positive stand on something."

"I will," said the editor, deeply moved.

Next day his newspaper contained a seathing leader attacking the unlicensed dogs that roved the streets.

So we say to Allen, "Come Out." But yet there is an advantage in the position taken by the Report. We'll suppose, just for illustration, that candidates Van Wie and Pine are defeated at the coming election. The editor of the Upland News can not ride in the political band wagon of Riley and Kincaid for they don't like our music, but Allen, in his position, no matter who is elected, can give to the victors the handshake of congratulation and tell them in no uncertain terms how "Me and Betty Killed that Bear," and then up to the upper most seat of the band wagon of the victors he can climb and with the big bass drum in hand can beat that instrument in perfect musical accord.

OVER AT CUCAMONGA is a newspaper called "The Times" and the board of censorship should award to the editor a medal for "lemon picking." When the primary supervisorial campaign started out the "Times" selected H. D. Blakeslee as its candidate who was left at the first quarter post, while Van Wie left Kincaid at the half and came under the wire alone. But the "Times" being desirous of following out its reputation of plucking lemons, selected Kincaid as its choice and now Kincaid is so mixed up between the "wets" and "drys" of the county that neither faction has any confidence in him, and he is doomed to defeat as sure as the editor of the Cucamonga Times has a good appetite. Not being satisfied with picking a lemon at home, the "Times" man journeyed way over to Colton and picked another in Ray L. Riley for he also is known as a "wet" in Colton, but now wants to be a "dry" candidate outside of cities. The last information on Riley's wetness was obtained from a former pastor in the City of Colton, who now resides in Riverside and in writing to the San Bernardino "Sun" he says:

"I am in receipt of your inquiry with reference to the supervisorial campaign now on in San Bernardino county.

"I may say of Mr. Riley, of Colton, in connection with the wet and dry fight there during the years 1910—1912:

"I was pastor of the Jewell Memorial Methodist Episcopal church during that period, and active in the no-saloon campaign my church being headquarters for the "drys," I found Mr. Riley open and above board out for the "wets." In more than one interview with Mr. Riley he expressed his belief in the licensed saloon, and that it would be a good thing for Colton. He was known as one of the chief advisers of the saloon forces.

"Were I a voter in San Bernardino county, being interested in the no-saloon movement, and knowing positively and personally of Mr. Riley's activities in Colton in favor of the saloon, I could not give him my support.

DAVID B. LOOFBOURROW,
Pastor Grace M. E. Church, Riverside, California."

There is absolutely no discussion as to whether Riley and Kincaid have not a right to their opinion, for they certainly have, but the question is as to what may their opinion be, "wet" or "dry?" They have a perfect right to be one or the other, but the people want to know which, for although both say they are "dry" their past performances don't seem to inspire confidence of the people in their declarations.

TAX RECEIPTS ARE NOW HERE

Also the LATEST PASS BOOKS, CHECK BOOKS AND SAFETY DEPOSIT BOXES

SPECIAL INDUCEMENTS TO THRIFT

and everything else that you might expect to find in an up-to-date Bank which counts it a pleasure and privilege to be of every possible service to its patrons.

THE FIRST NATIONAL BANK
OF UPLAND

ISAAC C. BAXTER, President — D. E. DOBBINS, Cashier
A. E. HUNTINGTON, Vice-Pres. — H. S. WILSON, Asst. Cashier

Recommended by Business Men

Many business men whose financial interests have been served efficiently and satisfactorily at this Bank have introduced business friends here that they might also profit by the prompt attention which they themselves have received.

Our depositors and friends are invited to make known to the officers or directors of this Bank the names of any of their business acquaintances to whom we can be of service.

The Commercial National Bank

R. F. LEMON, Cashier. — W. T. LEEKE, Vice-President
R. C. NORTON, Vice-president — HAROLD C. MOORE, Ass't Cashier
A. P. HARWOOD, Director — PAUL H. HARWOOD, Director
EARL W. PAUL, Director

BUY YOUR MEATS
FOR CASH
at
H. Zweigart's Market
AND SAVE MONEY
Opposite Postoffice — Upland, California

Firestone
Smooth Tread and Non-Skid TIRES
Highest In Quality—
Not Highest In Price

SPECIALIZED production improves quality and cuts cost. There is no arguing with that Industrial Law.

And that is why Firestone Tires *beat* competition in quality and *meet* competition in price.

Firestones are built by post-graduates in tire making. Tire authorities, crack foremen, extra good workmen, logically land in the Firestone Family of Specialists—

America's Largest and Leading Organization Devoted Only to Tire and Rim Service

Their greater knowledge, experience and skill gives you the extra quality, extra mileage.

Their greater efficiency saves you on the price.

And the largest exclusive tire factory, envied by the whole industry for its advanced facilities and scientific methods, saves you more on the price.

Make our advantage in production your advantage in buying.

Get the multiplied mileage of Firestone quality at the low cost of Firestone efficiency and volume.

All good dealers sell Firestones to their most experienced trade

Firestone Tire and Rubber Company
"America's Largest Exclusive Tire and Rim Makers"
1239 S. Olive Street, Los Angeles, Cal.
Home Office and Factory, Akron, O.—Branches and Dealers Everywhere

ATTENTION!
Automobile Owners

WE HANDLE THE EMPIRE TIRES AND WE GUARANTEE THEM TO RUN 3500 MILES. THIS WEEK WE WILL SELL YOU ANY TIRE YOU WANT FOR 15% OFF OF LIST PRICE.

G. H. CLEM CYCLERY
Phone 19-J — Upland, Cal.

POLITICAL ADVERTISING

Be Sure to Hear
HORATIO F. STOLL
Commissioner-at-Large, State Board of Viticultural Commissioners
DISCUSS THE
Prohibition Amendment
Proposition 2 on November Ballot

Euclid Photoplay, Ontario
Thursday, Oct. 29
Eight o'clock, Sharp

See the Beautiful Reel of Moving Pictures, Showing
The Grape Industry of California
Everbody Welcome — Ladies Especially Invited
ADMISSION FREE

Did you see the Football Game last Saturday?
Worth Two Bits?
Well, I Guess
Another Next Sat'dy
WHITTIER
vs.
CHAFFEY
CHAFFEY FIELD
AT 2.30
Help Chaffey Win

When you call at our office
Come In Without Knocking
and we'll see that when you leave you can keep it up
EYMANN LUMBER CO.
Phone 39-R — Upland, Cal.

Now is the right time for
Painting, Tinting, Paperhanging
S. S. MYERS
Is the right man to do the work
Phone 45-L

POLITICAL ADVERTISING

DANGER!

STOP—LOOK—LISTEN

THE prohibition train of thought running on rails of delusion laid on ties of deception, misrepresentation, and falsehood hewn from the forests of imagination is doomed to destruction; its passengers will never reach their destination on any such foundation.

In his "Argument in favor of Prohibition" in the booklet known as "Arguments Respecting Proposed Amendments" now being sent all voters, SAMUEL W. ODELL makes a vicious and dastardly attempt to influence votes by declaring "Liquor made crime cost California $29,000,000.00 in 1912." Does Odell tell you where he got these figures? Of course not; so we will. In several of their publication they have told us the figures were compiled by the GREAT STATISTICIAN, Harry C. Hammond, whom they state was employed by the State seven years to compile these figures. An investigation by our representative at Sacramento disclosed the startling fact that this Harry C. Hammond **never was employed to compile any statistics and the State has never issued any such statistics by Hammond or any one else.** We did find that Hammond was employed a very short time as a printer during the session of our last Legislature and was discharged on suspicion of undertaking to sell advance information regarding insurance gleaned while so employed. This Hammond was finally located by our representative in the prison at Bee (McNeil Island), Washington, and according to his own free confession here is his prison record to date:

Real name—Harry C. Hammond; alias Ivon LaRochelle, Frank W. Gregg, W. Gray. Offenses:

1. As Harry C. Hammond, served 4 years 8 months at Lansing, Mich., when 10 years old, for truancy. 1885, released 1890.

2. Served 1 year, forgery, Ionia, Mich., Reformatory, from 1896 to 1897.

3. Served 3 years, forgery, Michigan State Prison, October 11, 1899, to July 7, 1902.

4. Served 6 months for assault, at the Bridwell, Chicago, 1913.

5. Sentenced 3 years 10 months for forgery, Canon City, Colo. Received June 26th, 1906; paroled November 23, 1908.

6. Sentenced July 18th, 1910, from Chicago for impersonating U. S. Revenue officer, 2 years U. S. penitentiary, Leavenworth, Kansas. Released at expiration of sentence February 24, 1912.

7. As Harry C. Hammond, alias Rochelle, he was arrested at Seattle, Wash., Feb. 26, 1914, on charge of impersonating a U. S. officer. Sentenced in U. S. court, March 10, 1914, to three years at Bee (McNeil Island), Washington.

Hammond organized an English lodge of Odd Fellows in Oak Park, Sacramento, soon after his arrival there, and skipped with the funds. A report of this little escapade appeared in the Bee of January 5, 1914.

And still Odell ask you to seriously consider a set of figures thrown together and guessed at by such a noted crook.

When this great farce was exposed we next heard Charles H. Randall assuming sponsorship for these figures, claiming himself a "GREAT STATISTICIAN." When again called on to verify the figures we next learn they are claiming the Legislative Bureau as their authority, so an inquiry was addressed to this Legislative Bureau at Sacramento and the following is a true copy of the telegram sent in reply to our inquiry.

"Legislative Counsel Bureau never made to anybody at any time any statement that ever purported to be a report of cost of crime caused by liquor industry. This Bureau, in response to questions by members of the Legislature, quoted official figures of costs, and upkeep of courts, and penal and corrective institutions and administration of district attorney's offices, without reference to or argument either for or against liquor industry or prohibition. This Bureau is non-partisan and does not urge or oppose legislation of any character."
any character."

HOW CAN ANY ONE BELIEVE ANY OF ODELL'S STATEMENTS AFTER THIS?

And again Odell states the Eighth report of our State Lunacy Commission for 1912 shows 770 lunatics in our State Hospitals registered as alcoholic insane. On looking into this it was found that on page 15 of this report it was found that this 770 were classed as "Inebriates" admitted to the State Insane Asylums under a recent passage of the inebriety law merely as a matter of convenience, AND NOT ONE OF THEM IS EVEN CLASSED OR ENTERED AS INSANE. At the bottom of this same said page 15 of this report a tabulated table shows that out of this 770 entered under the head of "Inebriates" 134 were not drunkards at all, but were victims of MORPHINISM and an additional 112 were victims of Cocainism AND Morphinism. DID ODELL STATE THIS IN HIS ARGUMENT FOR PROHIBITION? Of course NOT. How many of the remaining cases under discussion do YOU believe were brought to their state in inebriety through use of WINE? We have before use a clipping from the Los Angeles Times of October 16th, 1914, giving the last report of the State Board of Charities whoch shows now in the State Insane Hospitals 8883 insane and they state that out of this number 294 are classed at inebriates, a little over 3 per cent, whereas our prohibition enthusiasts do not hesitate to claim 80 per cent of all crime and insanity and disease is due to alcoholism.

WHAT STATEMENTS OF ODELL CAN WE BELIEVE AFTER THESE TWO ABSOLUTE PROOFS OF THE USE OF HIS IMAGINATION AND WILLFULL MISSTATEMENT OF FACTS?

Odell's talk of turning wine grapes into table grapes is too ridiculous for consideration or refutation in this district where it is already so well known that but for the fact that practically one-third of the table grapes go to the wineries there would be no profit in this table grape business. He says wine grapes do not pay. Of course they have their bad and good years like any other agricultural product, but do you know even one wine grape grower who does not pay his bills and live as good as our average citizen? A look at the deserted plants at Cucamonga and Rochester is all that is necessary to show the fallacy of his argument about grape juice. The total yearly output of unfermented grape juice for the whole United States is now less than two million gallons of which California produces less than one hundred thousand gallons. WHAT COULD BE DONE WITH THE SEVENTY-THREE MILLION GALLONS THAT THE GRAPES NOW USED FOR WINE IN CALIFORNIA WOULD PRODUCE? Do you think our prohibitionists would increase their consumption of it sufficient to consume 1 per cent of this enormous output?

By inference he also claims labor organizations are for prohibition. AGAIN HE LIES. While there have been one or two isolated cases where labor organizations have declared for prohibtion, WITHOUT ANY EXCEPTION ALL THE LARGE BODIES and practically every local body of organized labor have ALWAYS gone on record as opposed to prohibition, as they are now in CALIFORNIA, and Odell knows this as well as we do.

IT IS TO LAUGH at his "Pauper Labor" argument. Please refer to the speech he mentions and you will find NO SUCH STATEMENT WAS MADE. Odell counts on catching the ignorant on this as on many other arguments, for surely every average citizen knows that "Pauper Labor" is not now admitted to the United States.

Does Odell quote his authority for the statement that "Science proves drinking bad?" He does not, and we feel safe in saying that for every scientist he can get to make such a declaration we can get TEN who will deny that the moderate use of wines is anything but beneficial. Same also applies to the remarks about the three drinks per day. And how about his statement about the Life Insurance Tables. We happen to have Mr. Richmond Pearson Hobson's own word for the fact that the Life Insurance Tables show no such condition except by the personal interpretation of them by the renowned "kissing hero" who, by the way, is also responsible for the statement regarding normal condition of children made in this same article. We ask you, DO YOU KNOW OF ANY SUCH CONDITIONS? And we can safely answer for you, NO. Neither does this Hobson nor this Odell unless it be some isolated case they have singled out for this purpose. This same Hobson who is now touring the country for the Anti-Saloon League and has been so employed ever since the last Alabama election when he was defeated for United States Senator by Oscar W. Underwood by 32,000 majority, tells us that 700,000 deaths are caused in the United States each year. As a matter of fact the U. S. Census report for 1910, bulletin 83, pages 6 and 24, shows: Total number of deaths in United States for 1910 was 1,039,094 and that alcohol was responsible for 2811 of these deaths. This is less than one-half of one per cent. WHO ARE GOING TO BELIEVE, Hobson or the United States Government?

And even if prohibition carries IT WILL MAKE WORSE CONDITIONS THAN NOW EXIST, as we will prove on another sheet, this is wherein the DANGER lies, and the unfairness. DOES NOT THIS STATE OWE SOMETHING TO THE MEN AND FAMILIES WHO HAVE BEEN INDUCED BY IT TO INVEST THEIR SAVINGS AND TOIL OF A LIFE-TIME IN VINEYARDS AND WINERIES? ARE YOU GOING TO LET ODELL'S ABSOLUTELY FALLACIOUS FIGURES AND STATEMENTS INFLUENCE YOU TO VOTE TO DESTROY OUR LIVING WITHOUT ONE CENT OF COMPENSATION?

They have made their statements solely with a view to catching the unwary and those who would not have time or the interest to undertake to verify them.

Do Unto Others As You Would Be Done By---Vote "NO" on Proposition No. 2

Cucamonga Wine and Grape Growers

THE DUNBARS

ARE COMING

FRIDAY, NOV. 6th

Other numbers of the Chaffey Concert Course:

Alton Packard, Cartoonist-Lecturer
Saturday, December 12

Rogers & Grilley, Harpist and Entertainer
Friday, January 22

McPherson & Collison with Sierra Quartet
Friday, February 19

Skovgaard, Great Danish Violinist
Friday, April 9

Season Tickets One Dollar

Reserved seats for the five numbers 50c extra (10 cents per number) at Kirk's Bootery, Upland, and Chaffey Union High School. Tickets are selling fast.

Get Yours!

Does Your Roof LEAK?

Let the Upland-Ontario Composition Co. fix it.

Roofers, Roof Repairers. All Work Guaranteed
All Classes of Roofing Work

Phone 128-Y **324 First Ave., Upland**

DO IT NOW!

Bear Sez:

"You are known by the company you keep and those you avoid."

When you want the best goods at uniformly reasonable prices, with courteous treatment and prompt delivery, you are invited to trade here.

Just one good thing after another.

Green & Company

Phone 57 **(Successors to Silcox Bros.)**

Adams' Basket Grocery

SAVE 20 PER CENT

Beet sugar, 100-lb. bag..$6.15	Pure cane sugar, 15 lbs...$1.00
Pure cane sugar, 100-lb. bag $6.35	Best grade potatoes, 100 pounds $1.40
Beet sugar, 16 lbs. $1.00	Best grade potatoes, 14 lbs. 25c

Cook With Gas

PHONE ONTARIO 167

Ontario-Upland Gas Co.

POLITICAL ADVERTISEMENT

A PLEA FOR THE GOLDEN RULE

At the present time a great deal is being written and said in reference to Proposition No. 2, known as the "Prohibition Amendment." And the vineyardists of the State have been singled out and classed with the saloon element, not by their consent, but by a few who gathered in a convention in Los Angeles last spring and adopted an initiative amendment, getting it placed on the ballot for the 3rd of November to be voted on by the qualified electors.

Is this amendment a good thing? If so, why did not the framers of this amendment provide for the State to reimburse the grape growers for the loss they will be made to suffer if this amendment carries. This would seem the part of justice to the vineyardists and would make possible for all to share an equal part in the loss that must now of necessity fall alone on the grape growers and those whose money is invested in the various wine industries of the State.

What can be done with the vineyards if this amendment carries? The ladies of the State as well as the prohibition press are affirming that it will do the vineyards no harm, and are engaged in a house to house canvass stating that if the amendment carries the growers can make their grapes up into grape juice and syrups, and thereby suffer no loss. Is this true? In 1908 I, with a number of others, took stock in the California Vineyards and Improvement Company, a corporation organized for the purpose of manufacturing grape juice, with the hope of finding a more profitable market for our grapes. After two years of experimenting, with the assistance of expert grape juice men, some of them from the Concord district of Michigan, we succeeded in placing on the market as good a grape juice as has ever been manufactured out of the California grape. In 1910 we placed quite a number of orders with merchants and dealers throughout the State. In 1911 we failed utterly to get any of these same dealers to duplicate their orders. On investigation we found a majority of those dealers whom we had sold to in 1910 had their stock still on hand and that there was absolutely no call for our product; after which we were compelled to quit the business.

In 1912 we offered our entire stock of grape juice on hand at $1.25 per case of two dozen pint bottles, about the cost of bottles and package, and could find no one to buy. The following winter we sold the entire stock to the California Wine Association for distilling purposes at 6 cents a gallon and we were satisfied to get that.

Our company lost in its venture and experiments over $10,000, not because our grape juice was different from that of other California juice, but because the American trade does not care for our juice as it is too sweet. The secretary of our company, Mr. Benton Ballou, gives it as his candid opinion that 640 acres of California grapes will produce enough grape juice to supply the entire demand of the whole United States. Mr. Ballou is a prohibitionist.

What consideration has the grape grower received from the Prohibitionists during this campaign? About what wolves show to young lambs. Their papers have been filled with misrepresentations, with slighting remarks as to the relative injury the grape growers would receive. One writer said the vineyards paid nothing and it would be a good thing if the growers had to dig their grapes out. Perhaps they would then plant something that would be more profitable. Are such writers as that the kind that make friends with the grape growers? Mr. Voter, do you think that after you had spent 15 or 20 years growing a vineyard that you would complacently dig it out without one cent of remuneration, not even what it would cost to dig the vines out, which would be $15 to $20 per acre, and then the surface of the ground would be unfitted for any crop for several years by virtue of it having been exhausted from the growing of vines.

Wet or dry—a misnomer. This expression is a misnomer, and many of our respected citizens refuse to vote as they feel they should because they think if they vote no they are voting for a saloon, which is not true. If every vote in California was No there could be no saloon in the dry section because of the Wylie Local Option Law, which is and will be in force if Amendment No. 2 fails to carry. Why then try to deceive the people?

Experience in Education

Every one knows it is easier to lead people into the right path than to drive them away from a wrong one. But prohibition says no, you must drive not lead. The second amendment is an endorsement of the theory that every one has a right to meddle at their pleasure in the business of others when that business, though lawful, is not to their liking. Compared with this the question whether California shall drink Dago red, pink lemonade, lager, or grape juice, is of minor consequence. The real effect of the amendment has been lost or obscured in the misnomer Wet or Dry. This has been used to throw an unfair odium on the intentions of those who oppose the amendment.

Justice we demand. We are not begging for alms nor asking for sympathy other than what should be extended to all in a co-operative way as the family co-operates to build up the home; likewise communities with their various industries help to build up the State, and we believe that justice should be as free as the air we breathe. Mercy should be that quality of the Christian that would help their neighbor to save not only life but the home. And in our plea for the Golden Rule we ask you, neighbors and friends, if your all were invested in a vineyard and I were your neighbor across the way with a card in my window or a sign in my front yard, "Vote Yes on No. 2," when I knew that if by my vote the State went dry that you would lose your home; not only that but your children of necessity must quit school. Imagine a neighbor of this kind and compare him with Him who said "he that is without sin let him cast the first stone."

My mind goes back 23 years ago when I came to Cucamonga. All I had was a team of horses and wagon. Shortly after that I married and my wife and I have since that time labored and toiled to obtain and maintain a home. During all this time I have endeavored to associate my efforts in the building up of the community in which I live. No movement calculated to bring discredit to the community in which I live has ever received my endorsement or approval. My wife and I have struggled to live within our means, to educate our children not only in books but also in and for the home. With a $2800 mortgage on the vineyards and the floating indebtedness we have, if this Amendment No. 2 carries, the children in the high school must stop and go to work to save a home for those that are younger. Mr. Voter, do you appreciate what this means?

The great agnostic once said "To justice all place a temple." On the 3rd of November I with my wife will erect a temple on this second amendment in the lower column and place the word No there, not because we want a saloon but because we want our home, that which we have labored for, that for which our children have labored. He who filches from me my home that which I have labored for and toiled for robs me of that which non-enriches him and makes me poor indeed. And to do this churches of the land educate people to rob those who may differ with them in matters of business, because they can do it on the ballot.

Mr. Voter, do you not think that on the 3rd of November it would be well to weigh yourself in the balance and see if you are not wanting in some of the Christian graces. And then apply the Golden Rule.

Yours respectfully,
F. B. VAN FLEET.

NOTICE TO NEWS READERS

Owing to the crowded condition of The News columns this week, and also to the fact that advertising copy came late and in such large amounts, that we were unable to prepare for a larger edition, it has been necessary to dish up copy with a teaspoon for publication, and use a shovel to get the rest of it in the waste basket. There will be many contributors disappointed and although we stated that R. R. Brownson and W. E. Westland would write pro and con on the eight-hour law, both gems of thought were omitted. Mr. Brownson's article was well written and to the point and we regret a condition which comes in this business once in a great while.—Editor.

UPLAND DRUGGIST MAKES A STATEMENT

We always advise people who have stomach or bowel trouble to see a doctor. But to those who do wish to do this we will say: try the mixture of simple buckthorn bark, glycerine, etc., known as Adler-i-ka. This simple new remedy is so powerful that JUST ONE DOSE relieves sour stomach and constipation INSTANTLY. People who try Adler-i-ka are surprised at its QUICK action. Mac the Medicine Man.

Office Phone 271-J Phone 421-L

Dr. Roy F. Buchman

Osteopathic Physician
Home Treatment When Desired
W. W. Smith Bldg. Ontario

PERRY LONG

BARBER SHOP and BATH-ROOMS

Good Service is Our Slogan
Cleanliness Our Watchword

SECOND AVE. UPLAND

POITICAL ADVERTISING

VOTE FOR

Wm. Kettner

FOR CONGRESS

The man from home who made good.

Your Prosperity

depends on your ability to save and to **invest** your savings where they are **safe.**

All loans of this Bank secured by first mortgages.

We pay four per cent on deposiss; an established consistent-with-safety rate.

"AN IDLE DOLLAR GATHERS NO MOSS"

CITIZENS SAVINGS BANK OF UPLAND, CALIF.

Commercial National Bank Block

POLITICAL ADVERTISING

VOTE FOR

Wm. Kettner

FOR CONGRESS

The man who has faithfully represented every part of his district.

Extra Fancy Belle Fleur Apples, four-tier
$1.00 per box

We are still selling the large pail of Suetine
for $1.35

We have the Genuine Mocha and Java Coffee
at 50 cents

Johnson & Brown

Phone 402 **The Grocers**

Notice the Chaffey High School Lawn

It is regularly fertilized with GOLD BEAR BRANDS

Call Phone 79—or at 220 Second Ave.

Mason & Hamlin, Hardman, Packard, Kingsbury, Ludwig Pianos and Player Pianos

H. B. TUCKER

Representing WILEY B. ALLEN CO.
Los Angeles, Cal.

PIANO TUNING

Tuning only, $3.00 Tuned, Voiced and Cleaned, $5.00

TELEPHONE 149-Y UPLAND, CALIFORNIA

Tuning, Voicing, Regulating and Repairing. Seven Years in Upland and Vicinity. Have Your Piano Looked After Now.

FREE FREE FREE

There is an old saying that when you get something for nothing---you don't

Well that's not so in this case. We are going to give you

Something for Nothing

to induce you to come to our store. That's our method of advertising our recently added line of

Toilet Articles

We have stocked a line of the famous Donald Richard Co.'s

Face Powders — Liquid or Dry
Cold Creams — Non-Greasy
Toilet Talcums — Very Superior
Bath Powders — Very Refreshing
Foot Powders — Real Comfort

Hair Tonic, Cologne, Dentifrice, Hand Lotion, Face Lotion, and a fine assortment of Perfumes from the natural flowers.

NOW HERE IS THE PLAN: WITH EACH PURCHASE OF CONFECTIONERY, SODA WATER, OR ICE CREAM AT OUR STORE WE WILL GIVE YOU A COUPON FOR THE AMOUNT OF THE PURCHASE. THESE COUPONS YOU CAN IMMEDIATELY—OR AT YOUR LEISURE—USE SAME AS CASH UPON THE PURCHASE OF ANY OF THESE ABOVE-NAMED TOILET ARTICLES. FOR EXAMPLE: YOU BUY A 5c DRINK AND GET A 5c COUPON; YOU TAKE COUPON TO TOILET DEPARTMENT, ADD 5c AND PURCHASE A 10c ARTICLE.

NOW COME IN AND GET ACQUAINTED WITH THIS GREAT MONEY-SAVING PROPOSITION ON ALL YOUR TOILET PREPARATIONS. AND REMEMBER THIS IS DONE TO ADVERTISE

CHURCHILL'S

Candy and Ice Cream Store

Phone 71 **Just South of Ninth Street**

LOWNEY'S CHOCOLATES

It's a Comfort To Feel Sure

WHEN you buy LOWNEY'S there is a name behind them that is good at the bank and just as good on a bon-bon. Thirty years of honorable dealing with the public have made the name as good as gold, as good as a bond. You are sure that you are getting the best value there is, — pure, *natural* flavors, delicious fruits, crisp, perfect nuts that combine to fairly ravish the palate.

That is why we keep them. That is why we want our customers to have the chance to buy them and enjoy them.

They are twenty-four karat sterling and they do taste good.

COLLINS' PHARMACY
THE PRESCRIPTION PHARMACY

POLITICAL ADVERTISEMENT

Ten Good Reasons

Why Every Loyal Californian Should

Vote "NO"

On Proposition 2

November 3, 1914

First—Because this confiscatory amendment is contrary to the public policy of the State, which since 1861 has fostered and encouraged the grape and wine industry by appointing commissions, teaching viticulture and viniculture at the University of California, and appropriating large sums of money for experimental work in the laboratory and vineyard;

Second—Because, if enforced, this amendment would completely destroy the value of all our wine-grape vineyards, covering 170,000 acres, much of which is hillside land unsuited for any other agricultural purposes;

Third—Because it would cripple the raisin-grape industry, which sends about 50,000 tons of second-crop Muscats to the wineries;

Fourth—Because it would prevent the table-grape growers from selling to the wineries 50,000 tons of culls, that is, grapes which do not measure up to standard and are unsuited for shipment;

Fifth—Because it would annihilate a viticultural investment of $150,000,000 and deprive the commonwealth of an annual income of nearly $30,000,000, nine-tenths of which comes from territory outside the borders of our State;

Sixth—Because it would mean financial ruin to 15,000 heads of families who own or lease vineyards throughout the State;

Seventh—Because it would throw out of employment at least 75,000 people who cultivate the vineyards, pick grapes, work in the wineries and help in the distribution of our viticultural products;

Eighth—Because it would deprive hundreds of thousands of law-abiding citizens from the use of California wine with their meals in their homes;

Ninth—Because wine is not a saloon drink, and can only be enjoyed with meals;

Tenth—Because the adoption of this unfair amendment would result in a drastic and unnecessary destruction of a legitimate industry, which has won fame for California the world over, and proved that our soil and climate can produce as fine wines and raisins as are made anywhere on the face of the globe.

CUCAMONGA WINE AND GRAPE GROWERS.

The Pomona College Club of Ontario and Upland asks the voters of this locality to vote "Yes" on Amendment No. 43 exempting educational institutions from taxation. California is the only State in the Union thus taxing educational service. Read the official argument.

By O. E. ATWOOD, Pres.

LOCAL NEWS

Collins' Pharmacy has a ballot box in the store, and are showing the standing of the candidates for the Carnival Queen, in the show window.

Mr. and Mrs. M. L. Thompson are moving today from Third avenue, to First avenue, where they expect to reside until they leave for Oklahoma. Mr. Thompson expects to leave in a short time to accept a position as cashier of a bank. Mr. Thompson at one time resided in Oklahamo where he held a responsible position for several years. He anticipates much pleasure in going back to the old stamping grounds, though he regrets to leave Upland and his friends here.

Prime roasts of beef special for Saturday only, at 17c a pound. Zweigart's Cash Met Market.—adv. 24t1

Miss Mildred Ware is expected to arrive home Sunday from her eastern trip. She is enroute home via San Francisco and will stop off at Stanford Univers. y to visit with her brother.

Messrs. Perry Long, Roy Creighton Geo. Cable and Arnold Bosch left today for Arlington where they will enjoy quail hunting for a few days.

Mrs. Walter Kincaid's parents, Mr. and Mrs. Woodley of San Pedro enjoyed several days visit here with their daughter and husband.

We will have a good variety of toys for Xmas—but you'd better select early. Don't forget that we also have what you want in Hallowe'en novelties. Haury & Co.—adv. 24t1

Fresh and smoked meats of all kinds at Upland City Market.—24t1

Mr. L. N. Kirk's son Frederick who was threatened with typhoid fever, is improving slowly.

Mr. and Mrs. Dorsey Howell are now residing on Euclid avenue, just below Eleventh tsreet.

Confectioner C. W. Churchill has donated three ten-dollar boxes of candy to the telephone girls which have been raffled off, making 7200 votes in favor of Upland's candidate for Queen of the Ontario Carnival. Mr. Churchiil has shown his determination to have the Upland candidate win if it takes every gum drop in the candy shop.

Nice line of Rockford Silverware at Palis the Jeweler's.—adv. 24t1

P. J. Schmidt, S. S. Haury and J. P. Wedel returned home Tuesday from several days visit at Woodlake.

Miss A. Hughes of Kentucky, is visiting with Miss Ismay Chadwick.

Fifty-five ducks were bagged at Elsinore last week by the following hunters who report a good trip. Messrs. Perry Long, A. G. Allen, Chas Betz Chas. Allen and Robert Wisely.

Miss Edith McCafn is visiting in Los Angeles for a few days.

Captain Nafius made a business trip to Los Angeles Friday.

November and December issues free with 1915 orders for Youths' Companion, Century, and the three Harpers. Phone inquiries and orders to H. J. Powell, 315-J—adv.24t1

The following parties enjoyed an auto trip to Los Angeles Monday.

Miss Maud Colborn, Miss Hattie Benson, Messrs, Lee Colborn and Amos Colborn. While there they visited Venice, returning home and stopped off to see the show at the Belvedere, Pomona, that evening.

G. H. Clem made a business trip to Los Angeles Wednesday to get a new motor.

Food sale and fancy work—room next to Clark's Bakery—Nov. 31st—atfernoon.a—dv. 24t1

Johnson & Brown are remodeling their store, it is being painted and papered and enlarged which will add greatly to the appearance of the store as well as give them more room to handle their large patronage. The front windows will probably be remodeled.

Mr. Amos Colborn, who was so seriously injured a few weeks ago, is now on the road to recovery. He returned home from the hospital the first of the week and is able to get about with crutches.

Mrs. G. E. Adams is enjoying a weeks visit in Los Angeles.

Mr. and Mrs. C. W. Churchill and friends autoed to Pomona on Tuesday evening and enjoyed the evening at the Belvedere Theater.

And "eats," too, at the Chrysanthemum Show, election day, five o'clock on, until all returns are in.—adv. 24t1

Messrs. W. C. Reynolds and Jas. Goodban made a business trip to Los Angeles Tuesday.

E. P. Fuller returned home from the desert Tuesday, and went to Los Angeles on Wednesday to transact business.

Little Alvin Burkholder, who is very sick at the home of his parents, Mr. and Mrs. C. C. Burkholder, is improving slowly.

So long as the supply of sugar beets holds out the Chino factory will keep running but it is thought the factory will close its campaign about November 10th.

An auto party consisting of Miss Gladys Riley, Miss Ruth Riley, Miss Iva Goodban, Miss Maud Colborn, Messrs. Harold Stickney, Dick Manley, Geo. Stickney and Sumner Reynolds, enjoyed a very pleasant trip to Los Angeles Saturday.

Mr. Lee J. Colborn, a nephew of George Colborn, is here from Palmers, Neb., and is contempltaing locating here if conditions prove favorable.

At the Magnolia rink under the auspices of the Woman's Club, will be given a Chrysanthemum Show and "Better Baby" Contest, on Nov. 3, beginning at 3 o'clock and closing after all election returns are in in the evening. $5.00 for the largest most perfect bloom and $2.50 for largest and most perfect variety. Blue ribbons for foliage and other points. Good music. Something to eat at the Klondike cabin after 5 o'clock. Entry fee for both babies and chrysanthemums, 25c. General admission, 10c and 15c.—adv. 24t1

The death of Mrs. Ross Russell of Pomona occurred Monday morning at 4 o'clock. Mrs. Russell will be remembered here as Miss Flora Brest and is a sister of G. A. Brest of this place. She was buried on Wednesday afternoon at Pomona, Mr. and Mrs. Brest and C. M. Sikes, an uncle, attending from here.

Mr. and Mrs. A. L. Stevens are remodeling their home on Baker avenue and though it is not entirely completed are able to reside comfortably in it while the finishing touches are being placed.

Nice creamery butter at 35c lb. Zweigart's Casn Meat Market. 24t1

Charles Scanlon of Spadra and Miss Helen Pohnson Pico of Santa Anita were united in mariage last evening, the ceremony was performed by Judge Crane.

All the babies will be there, Chrysanthemum Show, Nov. 3, Magnolia rink.—adv. 24t1

Miss Kriechbaum who has been visiting at the home of E. I. Walker in Ontario, left Wednesday via the Santa Fe Limited for Burlington, Ia.

Miss Mabel Nichols returned the latter part of last week from Waukena, Cal., where she has been enjoying a visit at the home of Mrs. J. B. Howell.

Our Etiwanda work will not hinder me from attending to the wants of my friends and patrons at Upland in cement work. Let me figure with you. At home evenings. J. H. Byer, Phone 217-Y.—adv. 24t1

Dr. Ray Hassen, inspector of dairies of the State, was in town last week and found things here in good condition. Mr. Hassen was accompanied on his trip of inspection by City Health Officer Bowman and the men found the Marr dairy in especially fine condition and Dr. Hassen complimented the owners of that dairy most highly.

Extra good values in men's flannel shirts. Blue, tan, and gray, for $1.50 and $2.50. Haury & Co. 24t1

Mrs. Owens, mother of Mrs. C. W. Churchill, has been endeavoring to produce chrysanthemums that will be prize winners at the coming show, and just the other evening she stated that she believed she would get the prize. But evidently some one else wanted those flowers, for in the morning they were gone, and judging from footprints in the flower bed the work was that of a female.

New merchandise arriving daily at Wilson's Toggery in exclusive lines.—adv. 24t1

Mrs. Fred Wilding, Sr., mother of Director Wilding of the Upland Concert band, died in Hollywood on Monday, October 19, at the age of 78 years. Many residents of Upland will remember Mrs. Wilding, as for several years she resided here and at one time assisted her husband in conducting the Magnolia Hotel, long since torn down. Fred Wilding, Jr., and family attended the funeral service on Wednesday, the 21st, the burial taking place in the Hollywood Cemetery. Fred Wilding, Sr., accompanied Mr. and Mrs. Wilding home and will make his home here with them.

Enter all your chrysanthemums at the "Better Baby" Show on election day at the Rink.—adv. 24t1

D. D. McDonald, editor of the Chino Herald, says that the sugar town is preparing to enjoy a big Hallowe'en masquerade ball Saturday evening. Many of the Chino ladies have been busily engaged for several days making their costumes.

The young men's class of the Mennonite Sunday School royally entertained the young ladies' class with a Hallowe'en party Saturday evening at the nome of Mr. Erwin Kintzi. The decorations were suggestive of Hallowe'en and indeed very spooky. About forty were present and games were much enjoyed. Refreshments and pumpkin pie were served.

Don't forget the Rebekah Bazaar on Saturday afternoon at the room next Clark's Bakery. Fancy work and food sale.—adv. 24t1

Rev. A. C. Welch, of Cucamonga, a former pastor here, will speak to men only at the Y. M. C. A. Sunday afternoon at 3 o'clock.

Get ready for Thanksgiving and order your suit at Wilson's Toggery.—adv. 24t1

The cause of the silence of Mr. Perry Long and the gloom which hovered over his home the first of the week was the passing of "Bird," a faithful member of the family for five years. A post mortem examination was held and it was found that Bird died from natural causes. Bird was Mr. Long's fine hunting dog.

This year's fine olives at Upland City Market. Phone 419.—adv. 24t1

Try Colborn's fine pickles, Sauer kraut, and cheese.—adv. 24t1

Mr. Abraham Dettweiler and son Edward arrived here Sunday morning. Mrs. Dettweiler will spend the winter with the harness man, Dettweiler, while Ed has gone back to Woodlake to look after his ranch.

Miss Lois Trumbull of Morning Sun, Iowa, is visiting at the W. C. Reynolds' home on First Avenue.

Mr. Wm. Cammack came home from his ranch at Fallbrook on Friday, to remain until after election. He and his daughter, Mrs. Reichard, visited at Whittier Tuesday.

Now is the time to have your repair work done, before the holiday rush.—adv. 24t1

Mrs. George Winn and daughter Miss Esther, passed a very pleasant visit in Pomona Friday evening, remaining over night. Miss Esther's birthday anniversary was celebrated at this time, which made the occasion all the more pleasant.

Miss Jessie Williams of Fallbrook is visiting this week at the home of her aunt, Mrs. Camack.

Jesse Monroe was up from Los Angeles Sunday and enjoyed the day with his parents.

The last week of the annual "Last Chance Bargains" in magazines. Phone inquiries and orders to H. J. Powell. 315-J.—adv. 24t1

"A GOOD LITTLE DEVIL"

"America's sweet heart," as Mary Pickford is known to millions of people, in David Belasco's famous modern fairy play, "A Good Little Devil," is the extraordinary attraction at the Lyric for next Thursday evening, November 5. This charming comedy-drama, which, with Miss Pickford in the leading role, had a wonderfully long and successful run on the legitimate stage in New York and other large cities. As a film it has been one of the most popular ever put out. It promises to be a rare treat to Upland "movie" patrons.

SENIOR CLASS TO GIVE A PLAY

Under the auspices of the Senior class of Chaffey Union High School of Upland and Ontario members of that body will present to the public "A Bachelor's Romance," at Chaffey auditorium, on the evening of Friday, October 30, beginning promptly at 8:15 o'clock.

The cast for the play includes the following well-known young people of this city and Ontario: Mr. Holmes, a literary critic and bachelor, Floyd Atwood; Sylvia, ward of Mr. Holmes, Miss Florence Kirkpatrick; Mrs. LaGrande, a fashionable young widow, Miss Marjorie Reynolds; Gerald Holmes, a man of the world, Frank Nichols; Harriet Leicester, a society woman, Miss Irene Smith; Harold Reynolds, a young author, Samuel Collins; Savage, a quiet literary man, Ira Frisbee; Miss Clementia an old maid, Miss Constance Conger; Martin, secretary to Mr. Holmes, Philip Williams; Mulberry, a lover of books, Frank Goodban; Maid, Miss Dorothy Shaw. Director and coach, Mrs. Conger.

A general admission price of 25 cents is to be charged, with ten cents extra for seats in the reserved section. Close, careful study has been given the preparation of the play, and it is hoped people of Upland and Ontario will arrange to be in attendance, thus showing an interest in the efforts of the young people.

Electricians are working day and night to finish the lighting system, which with the beautiful new scenery will create a fine setting for the play.

HALLOWE'EN AND ALL SAINTS

A good many people hear something of Hallowe'en without knowing just what it means. It is the eve of All Hallows or All Saints Day.

In the historical churches this is the day when the Saints, known and unknown, who have no special commemoration are remembered before the altar.

It is therefore a sort of huge memorial day when the soldiers of the Cross who fought a good fight in their day and generation are remembered. It includes the memory of our own sainted ones, who have finished their course. Flowers are brought to the church in memory of these and all the service, music and sermon, are appropriate to this end. All Saints' Day always falls upon the first of November and so this year it comes on Sunday next, when special services will be held in the Episcopal Church in Upland.

"SONNY JIM" GOES TO CIRCUS

"That dear little Sonny Jim" is to be seen at the Lyric Friday and Saturday night of this week. This time he appears in the comedy "The Circus and the Boy,' in which his boyish love for the circus leads him into running away from a maiden aunt who temporarily has him in charge. "The Cricket on the Hearth," a two-reel dramatization of Charles Dickens' story, is also to be shown on the same program.

WHITTIER HIGH VS. CHAFFEY UNION SATURDAY.

The fighting Tigers will entertain the Whittier football team on the home grounds Saturday afternoon at 2:30. The local boys fought a great battle against the heavy Pasadena team, delighting the great throng of spectators by the splendid team-work and fight shown. The dope seems to favor Chaffey in this week's game, and the supporters of Chaffey will be there expecting to cheer their team on to victory.

THE BEST MAN

Presiding Justice of the District Court of Appeal, Second Appellate District (Full Term) Vote for One

Nathaniel P. Conrey	X

ELECT HIM

Join the Satisfied Customers League FOR Good Shoes

A Mutual Benefit to You AND

KIRK'S BOOTERY
Upland s Exclusive Shoe Store

A State to be Desired

But how can you expect it
When with baking you are tired?
Why not solve the Problem Now
While those tired feelings lurk—
It's Easy, when you once know how,
Let the
Baker Do the Work!

Boston Bakery

Doing Fancy Work For Christmas ?

Extra heavy Art Ticking for slipper bags, wall pockets, laundry bags, work bags, for covering clothes chests, etc. Very dainty patterns, 32 to 36 inches wide. Price per yard, 25c, 30c, and 35c.

ART TAPESTRY—
A nice line of heavy Art Tapestry, beautiful designs of heavy effect; 36 inches wide. Per yard....40c and 50c

ART DENIM—
In all the popular plain shades; 36 inches wide. Per yard.....20c

REPP TAPESTRY—
Suitable for couch covers, curtains, etc. Reversible brocaded patterns in several shades; 48 inches wide. Per yard 50c

SILKOLINE—
A large assortment of fancy patterns and all the plain shades. Fancy, 12½c per yard. Plain, per yard..10c

ART LINENS—
Plain hand-made Russian Crash for scarfs, stand covers, cushion tops, and throws and many other uses, especially good for stenciling; 18 inches wide, 13c to 25c per yard; 24 inches wide, 25c per yard; 36 inches wide, 50c yard.

PLAIN HUCK—
Part linen, 18 inches wide, yard 25c

ALL LINEN HUCK—
15 to 18 inches wide, yard 50c to 60c

SLIPPER SOLES AND YARNS

FANCY GUEST TOWELING—
In brocaded patterns; 15 to 22 inches wide. Yard.....50c to 75c

PLAIN BUTCHERS' LINEN—
Full yard wide, heavy weight. Per yard 40c

FINE ROUND TREAD ART LINEN—
36 inches wide. Yard.....50c
54 inches wide, very heavy, yard $1
90 in. wide, best quality, yd. $1.25

HANDKERCHIEF LINEN—
A fine sheer handkerchief linen, 36 inches wide. Yard....$1.00 and $1.25
Also a heavier weight for gentlemen's handkerchiefs, 45 inches wide. Yard $1.25

LINEN PILLOW TUBING—
A pure linen pillow tubing, 42 ins. wide. Yard 85c

A COMPLETE LINE OF ART THREADS AND SILK FLOSS—
All the numbers of D. M. C. which are obtainable and good substitute for the numbers which are off the market.

FIBRE LETTER FORMS AND BORDER SCALLOPS.

When in need of Art Materials see our stock.

J. J. Atwood Company

Upland, California

Exchange Your Cold For a Quarter

Speaking of Colds, the "woods are full of them." Got a "pippin" of a cold or feel kind-a-"grippy," well

Mac's "Cold Busters" Will Do the Trick!

Buy a bottle of Rexall Cherry Bark and STOP "COFFIN"

Mac the Medicine Man

He Sells DRUGS, KODAKS and a Thousand Other Things

UPLAND PHARMACY

LEGAL ADVERTISING

ORDINANCE No. 129.

An Ordinance Providing for the Issuing of Bonds in the City of Upland in the Amount of $25,000.00 for the Acquisition and Construction of Certain Municipal Improvements.

Whereas, the proposition to incur a bonded indebtedness of the City of Upland for the purpose of acquiring of certain municipal improvements, was on the 15th day of September, 1914 submitted to the qualified electors of said City of Upland, at a special election held therein on said day, for said purpose; and

Whereas, at said special election more than two-thirds of all the voters voting at said special election voted in favor of and did then and there authorize the issuance of bonds of said in the sum of Twenty-five thousand ($25,000.00) Dollars principal, with interest thereon not to exceed the rate of Six per cent. (6%) per annum, interest payable semi-annually, principal and interest payable in lawful money of the United States of America, for the acquisition of certain municipal improvements consisting of the acquisition of fire apparatus and the acquisition of necessary machinery, tools and apparatus for the making, improving and repairing of streets in said City; and

Whereas, the acquisition of said municipal improvements hereinbefore mentioned are for the object and purpose of protecting said City and the inhabitants thereof from fire and furnishing to said City and the inhabitants thereof with better, safer and more permanent roadways therein, for public use and travel

NOW, THEREFORE, The Board of Trustees of the City of Upland do ordain as follows:

Section 1. That bonds of the City of Upland in the amount of 25,000.00 be issued in accordance with the provisions of the act of the Legislature of the State of California, (which became a law under constitutional provision without the approval of the Governor, February 25, 1901,) and all acts or parts of acts amendatory thereof or supplementary thereto, said bonds to be in number of the denomination of $625.00 each. One bond, for $625.00, to be paid the first year and a like amount to be paid each and every year thereafter until the whole sum has been paid. Said bonds shall be substantially in the following form:

No.———— $625.00

UNITED STATES OF AMERICA,
STATE OF CALIFORNIA, CITY OF UPLAND
MUNICIPAL IMPROVEMENT BONDS
City of Upland, California,
November 1, 1914.

On the first day of November (year of maturity), the City of Upland will pay to the bearer at the office of the Treasurer of the City of Upland, at the City of Upland, California, the sum of $625.00 with interest thereon from date at the rate of six per cent. per annum, payable semi-annually on the first day of May and the first day of November of each year at said office of said City Treasurer of said City upon the presentation and surrender of the respective and proper coupons hereto attached. Principal and interest payable in lawful money of the United States of America.

This bond is one of forty of even date, herewith of the denomination of $625.00 each, and number consecutively from one to forty, both numbers inclusive, and amounting in the aggregate to $25,000.00, one of said bonds, $625.00, being payable one year from date hereof, as aforesaid, and one of said bonds of like denomination being payable in like manner each and every year thereafter on the first day of November until the whole of said bonds, forty in number shall have been paid, the last payment being due on the first day of November, A. D., 1954.

This bond is issued in pursuance of the provisions of the Act of the Legislature of the State of California, entitled "An Act authorizing the incurring of indebtedness by cities, towns and municipal corporations for municipal improvements and regulating the acquisition, construction or completion thereof," which became a law under constitutional provision without the Governor's approval February 25th, 1901, and of all acts, or parts of acts, amendatory thereof or supplementary thereto.

It is further certified that all the requirements of law and ordinances of the City of Upland have been fully complied with by the proper officers in the issuance of this bond, that this issue of bonds has been authorized by the vote of two-thirds of all the voters voting at the special election to authorize the issuance of the same, which special election was duly and regularly held in said City on the 15th day of September, 1914, and that the total amount of indebtedness of said City of Upland incurred by this issue of bonds, together with all other indebtedness actually incurred or authorized to be incurred does not in the aggregate exceed fifteen per cent of the assessed value of all the real and personal property of the said City of Upland nor does it exceed the limit prescribed by the Constitution or the laws of the State of California.

IN WITNESS WHEREOF, the said Ctiy of Upland has caused this bond to be signed by the executive of the municipality, to-wit, the President of the Board of Trustees of said City and also by the Treasurer of said City, and to be countersigned by the Clerk of said City and the corporate seal of said City hereto attached to be authenticated by a facsimile signature of its treasurer engraved thereon.

———
President of the Board of Trustees of the City of Upland.

———
Treasurer of the City of Upland.
Countersigned by

———
Clerk of the City of Upland.

That the Coupons shall be attached to each of said bonds for the interest accruing thereon and said coupons shall be substantially in the following form, to-wit:

$————(amount of interest.)

On the first day of (Month of Maturity) A. D. (year of maturity) the City of Upland promises to pay to the bearer, at the office of the Treasurer of the City of Upland, in the State of California, the sum of (amount of interest) dollars in lawful money of the United States of America, for semi-annual interest due on "Municipal Improvement Bonds No. (Number of Bond to which coupon is attached.)"

———
Treasurer of the City of Upland.

Section 2. All bonds issued under the provisions of this ordinance shall be dated November 1, 1914, and shall bear interest from date at the rate of six per cent. per annum, payable semi-annually on the first day of May and the first day of November of each year after their issuance, principal and interest payable in lawful money of the United States of America, at the office of the Treasurer of the City of Upland, in the State of California.

The President of the Board of Trustees of the City of Upland, being the chief executive officer of the said municipality, and the Treasurer of said City are hereby authorized and directed to sign all of said bonds, and the Clerk of said City is hereby authorized and directed to countersign the same and affix the corporate seal thereto and the Treasurer of said City is hereby directed and authorized to authenticate the interest coupons attached to said bonds by having a facsimile of his signature engraved thereon, which coupons shall be numbered consecutively. Such bonds may be issued and sold by the legislative branch of said City, as they may determine, but not for less than their par value, and deposit the proceeds of such bonds in the municipal treasury to the credit of the proper improvement fund and shall be applied exclusively to the purposes and objects mentioned in this ordinance.

Section 3. The Legislative branch of said City of Upland shall at the time of fixing the general tax levy, and in the manner for such general tax levy provided, levy and collect annually each year until such bonds are paid or until there shall be a sum in the Treasury of said City set apart for that purpose sufficient to meet all sums coming due for principal or interest on such bonds, tax sufficient to pay the annual interest on such bonds, and also such part of the principal thereof as shall become due before the time of fixing the next general tax levy. The taxes herein required to be levied and collected shall be in addition to all other taxes levied for municipal purposes, and shall be collected at the same time and in the same manner as other municipal taxes are collected, and be used for no other purpose than the payment of said bonds and accruing interest.

Section 4. The proceeds of the sale of said bonds shall be placed in a fund to be known as the "Municipal Improvement Fund."

Section 5. This ordinance shall take effect and be in force upon its adoption and approval.

Section 6. The City Clerk shall certify to the adoption of this ordinance and cause the same to be published once in The Upland News.

I hereby certify that the foregoing ordinance was adopted by the Board of Trustees of the City of Upland by the following vote, to-wit:

Ayes: Woodbridge, Anderson, Grier, Johnson, Lambrigger.

Noes: None.

CHAS. P. FULLER, City Clerk.

I hereby approve the foregoing ordinance this 21st day of October, 1914.

C. V. LAMBRIGGER,
President Pro Tem. of the Board of Trustees of the City of Upland. 2311

In the Superior Court of the State of California, in and for the County of San Bernardino.

Phillip R. Blackford, Plaintiff.
vs.
Sarah S. Blackford, Defendant.

Action brought in the Superior Court of the County of San Bernardino, State of California, and the Complaint filed in the office of the Clerk of said County of San Bernardino.

JOHNSON & PHIPPS, San Bernardino, Cal. Attorneys for Plaintiff.

The people of the State of California send greetings to Sarah S. Blackford, Defendant.

You are hereby directed to appear, and answer the Complaint in an action entitled as above, brought against you in the Superior Court of the County of San Bernardino, State of California, within ten days after the service on you of this summons—if served within this County; or within thirty days if served elsewhere.

And you are hereby notified that unless you appear and answer as above required, the said plaintiff will take judgment for any money or damages demanded in the complaint, as arising upon contract, or plaintiff will apply to the Court for any other relief demanded in the complaint.

Given under my hand and the Seal of the Superior Court of the County of San Bernardino, State of California, this 14th day of August, A. D. 1914.

CHARLES POST, Clerk.
By J. E. ALBERT, Deputy Clerk. 18t10

NOTICE OF SALE OF MUNICIPAL BONDS AGGREGATING $25,000.000.

Notice is hereby given that the Board of Trustees of the City of Upland will on Wednesday, the 4th day of November, 1914, at the hour of 7:30 p. m., at the Council Chamber, in the City Hall in said City, sell to the highest bidder, for cash lawful money of the United States, Forty (40) bonds of said City, each Bond being dated the 1st day of November, 1914, and being for the sum of Six hundred twenty-five ($625.00) Dollars each, one of said bonds being due each year thereafter until the whole are paid. Said bonds shall bear interest at the rate of 6% per annum, payable semi-annually at the office of the City Treasurer.

All bids shall be sealed and shall be accompanied with a certified check, payable to said City, in the sum of Ten (10%) per cent, of the amount bid, such bid to be deposited with the City Clerk before 7:30 o'clock p. m. of said day.

Said check to be forfeited to said City if the successful bidder fails to take said Bonds and pay therefor within ten days after the acceptance of said bid.

Said Bonds were authorized at a special election held for that purpose on the 15th day of September, 1914.

2213 CHAS. P. FULLER, City Clerk.

NOTICE OF ASSESSMENT

Canyon Ridge Water Company—Location of Principal Place of Business, Upland, San Bernardino County, California.

Notice is hereby given that at a meeting of the Board of Directors, held on the 24th day of October, 1914, an assessment of $1.50 per share was levied upon each and every share of the subscribed capital stock of the corporation, payable on or before the 24th day of November, 1914, to John N. Huehn, the secretary of the corporation, at the residence of John N. Huehn, 745 Second Avenue, Upland, San Bernardino County, California. Any stock upon which this assessment shall remain unpaid on the 25th day of November, 1914, will be delinquent, and advertised for sale at public auction, and unless payment is made before, will be sold on Saturday, the 19th day of December, 1914, to pay the delinquent assessment, together with costs of advertising and expenses of sale.

JOHN N. HUEHN, Secretary.
October 24th, 1914. 2411

NOTICE TO CREDITORS.

Estate of Hannah Minerva Palmer, Deceased.

Notice is hereby given by the undersigned, Administrator of the estate of Hannah Minerva Palmer, deceased, to the creditors of, and all persons having claims against the said deceased, to exhibit them, with the necessary vouchers, within four months after the first publication of this notice, to the said Administrator at the law office of Warmer and Jones, Rooms 1-2-3, Citizens Bank Bldg., Ontario, Calif., the same being the place for the transaction of the business of said estate, in the County of San Bernardino.

M. F. PALMER.
Dated at Oct. 19, 1914. 2315

NOTICE.

Office of the Board of Supervisors of San Bernardino County, Tuesday, October 13th, 1914.

Sealed bids will be received by the Clerk of the Board of Supervisors of San Bernardino County, at his office, until eleven o'clock a. m. of Monday, November 2nd, 1914, for the grading of Etiwanda Avenue from San Bernardino Avenue to one-half mile north of Base Line in the Second Road District, in San Bernardino County.

Specifications of this work are on file in the office of the said Board, to which bidders are hereby referred.

CHARLES POST, Clerk of Board.
By R. H. MACK, Deputy. 2113

NOTICE TO CONTRACTORS

The Trustees of the Cucamonga Storm Water Protection District hereby invite sealed proposals for the repair and construction of a rock storm water drain on Hellman avenue, Cucamonga, California, from the San Bernardino road to the Intake at the wash, a distance of about 6600 feet. Sealed bids will be received up to Two o'clock p. m., Tuesday, November 10th, 1914. Plans and Specifications to be had on application to the clerk of the District at his office at Cucamonga.

W. C. BELDEN, Clerk.
By order of the Board of Trustees. 2412

POLITICAL ADVERTISING

President Wilson:

"I was most gratified to hear of the nomination of former Mayor James D. Phelan for United States Senator. He has been in close touch with the administration in Washington, and has heartily supported the policies which have been inaugurated for the benefit of the people—

"Therefore, I appeal not only to Democrats, but to all independent citizens to rally to the support of the men who have expressed a willingness to sustain the administration and carry on the work designed for the benefit of all."

Woodrow Wilson

JAMES D. PHELAN

James D. Phelan was three times Mayor of San Francisco

Prevented renewal of franchise of old Geary street railway, San Francisco, thus making present successful municipal line possible.

Appointed first woman who ever held an important public position in San Francisco.

Served as regent of the University of California.

Commissioner to secure re-enactment of the Geary Asiatic Exclusion Law.

Commissioner for Hetch Hetchy legislation before Congress to secure a mountain water supply for the cities around San Francisco bay.

Commissioner to Europe by appointment of President Wilson to support the United States Government's invitation to foreign countries to participate in the Panama-Pacific Exposition.

Declined ambassadorship to one of the great European nations, preferring service at home.

Led in the fight for a new charter for San Francisco, which insured home rule, civil service reform, responsible government, municipal railroads.

Raised standard of pay for laborers in the city employ.

Head of the San Francisco Relief Committee in the disaster of 1906. Appointed by the President custodian of the relief fund aggregating $10,000,000.

Worked and spoke before the Legislature for the enactment of an anti-alien land ownership law.

Experienced, capable and untrammelled, he would have but one client in Washington, the people of his native State.

Elect the man who can help California in Washington

POLITICAL ADVERTISEMENT

For Prosperity for All

Vote Against the Eight-Hour Law

The San Bernardino County Farming and Commercial League, representing commerce and agriculture, employer and employee, asks you to vote "NO" on the drastic eight-hour law, **amendment No. 3.**

N. B. Hinckley, President
J. A. Guthrie, Secretary
R. O. Price
W. F. Grow
C. E. Davis
A. G. Kendall
E. F. Van Laven
Executive Committee
W. G. Mumper
G. W. Beattie
Z. Leo Lealean
A. M. Ham
Victor C. Smith
Homer Fox
W. F. Sharp
Frank Webber
F. L. Cram
Edwin Rhodes
F. C. Crowell
C. V. Lambrigger
Chas. Motsinger
J. H. Scott
A. H. Morgan
C. E. Tibbot
Wm. Laidlaw
F. C. Bell
F. A. Ross
Jno. Andreson, Jr.
Geo. F. Feetham
Geo. T. Mallery
Jacob S. Jonas
General Committee

BECAUSE

IT WOULD REDUCE AND LIMIT THE WAGES OF ALL WHO DEPEND UPON THEIR ENERGY FOR THEIR LIVING.

IT WOULD INCREASE THE COST OF LIVING.

IT WOULD STOP ALL OVERTIME PAY, BECAUSE OVERTIME WORK WOULD BE AGAINST THE LAW.

IT WOULD INJURE THE FARMERS AND FRUIT GROWERS, AND THE PROSPERITY OF UPLAND DEPENDS ON THE PROSPERITY OF THE AGRICULTURALISTS.

IT WOULD ADD TO THE EXPENSE OF CONDUCTING COMMERCE.

IT WOULD INTERFERE WITH PERSONAL LIBERTY.

YOU, THE MAN OR WOMAN WHO PAY ALL THE BILLS, WILL PAY FROM YOUR DECREASED EARNINGS ALL THIS INCREASED COST OF LIVING.

YOU COULD NOT WORK MORE THAN 8 HOURS A DAY OR 48 HOURS A WEEK IF YOU WANTED TO, FOR ANY AMOUNT OF MONEY.

HERE ARE THREE VITAL MEASURES WHICH CONCERN EVERY ONE IN SAN BERNARDINO COUNTY, AND FOR YOUR "NO" ON WHICH THE SAN BERNARDINO FARMING AND COMMERCIAL LEAGUE SOLICITS:

Increased Taxes

"It will cost $30,000 more a year to operate the Southern California hospital for insane, if the eight-hour law should pass. That means that the institutions of the state will require considerable more than $250,000 annually to meet the pay-roll, for the same situation would confront every other state institution. That money would come from the taxpayers of California. It would be a heavy burden."—Dr. J. A. Reiley, Superintendent at Patton.

3	EIGHT HOUR LAW. Initiative act adding section 393½ to the Penal Code. Declares it a misdemeanor, punishable by fine or imprisonment in county jail or both, for any employer to require or permit, or to suffer or permit his overseer, superintendent, foreman or other agent to require or permit, any person in his employ to work more than eight hours in one day, or more than forty-eight hours in one week, except in case of extraordinary emergency caused by fire, flood, or danger to life or property.	YES	
		NO	X

VOTE "NO" TO PREVENT CUTTING YOUR WAGES AND PREVENT HIGHER COST OF LIVING.

6	WATER COMMISSION ACT. Submitted to electors by referendum. Creates state water commission for control of appropriation and use of waters; defines rights in riparian and unappropriated waters; prescribes procedure for investigation of waters and water rights, appropriation thereof, apportionment of same between claimants, issuance of licenses, and revocation thereof; declares present rights of municipal corporations unaffected.	YES	
		NO	X

VOTE "NO" TO PRESERVE THE WATER RIGHTS AS THEY ARE AND TO PREVENT CREATING ANOTHER COSTLY COMMISSION AND HIGHER TAXES.

45	ONE DAY OF REST IN SEVEN. Initiative act prohibiting, except in cases of urgent emergency, the working for wages, or requiring or employing any person to work, more than six days or forty-eight hours a week, the keeping open or operating certain places of business or selling property on Sunday; declares Sunday provisions of act inapplicable to works of necessity, or to member of religious society which observes another day as day of worship and who on such day keeps his place of business closed and does not work for gain; declares violation of act misdemeanor and prescribes penalties.	YES	
		NO	X

VOTE "NO," FOR IT HAS A CLAUSE THAT PROHIBITS YOU FROM WORKING MORE THAN 48 HOURS A WEEK EVEN IF YOU WANT TO.

With no other desire than to be of service to you

Lyman M. King

Candidate for

State Senator

Not More Laws—But Better Laws

For Superior Judge

J. W. CURTIS

Regular Primary Nominee

Election Nov. 3, 1914

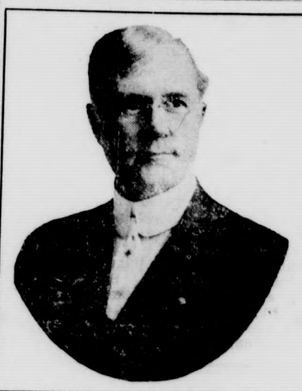

Henry M. Willis

REGULAR PRIMARY NOMINEE FOR

Superior Judge

ELECTION NOVEMBER 3 1914

If California Votes Dry

YOU WILL BE FINED $2500.00

AND IMPRISONED IN THE COUNTY JAIL FOR ONE YEAR FOR TREATING YOUR FRIENDS IN YOUR OWN HOME TO A GLASS OF BEER OR WINE.

CUCAMONGA WINE AND GRAPE GROWERS.

POLITICAL ADVERTISEMENT

DO YOU KNOW

THAT if Amendment No. 2 is carried it will result in driving out of this State the legitimate and law-abiding element now in the wine and liquor trade and its thousands of employees and dependents and that the lawless element will then thrive on the premiums that will then be offered for violation of the laws and conditions will be far worse than now? The Wylie Local Option Law now gives each community the right to handle the saloon issue, so the proposed amendment is aimed SOLELY at the wineries and vineyardists.

DO YOU KNOW that the "Great Victory in Virginia" about which the Drys are telling us was won on a very different amendment from the one proposed here, for in Virginia the amendment as carried allows wineries and breweries already established to continue manufacturing and shipping to points outside the State, and even saloons are given TWO YEARS to close out their business? **Are the Drys telling you this?** Not that we have been able to notice.

DO YOU REALIZE that if driven from this State the saloons and distilleries of whiskey can move across the line and continue business **and ship their goods into this State,** but that the wine and grape men cannot do this because most of the wineries are too substantial to move and because it is impossible to move the vineyards, and because wine grapes will not bear shipment to any great distance.

DO YOU KNOW that the consumer can still order in anything he may want and get it from without the State **and that the Dry Federation will not sanction or foster any laws that would prevent this?** In other words, this amendment is not made with any view of decreasing consumption of liquors within the State; it simply means the revenue therefrom will accrue to some other State.

DO YOU KNOW that since prohibition began twenty-five States have tried it and only nine of them have retained it, Maine and Kansas being the only two States that have held to it for any considerable time? Does not this in itself prove it has been a failure? Six of the States in which prohibition is now on the books have adopted it since 1908; so let's take a look at the consumption of distilled liquors since that year. In 1908 there was consumed in the United States, by indisputable figures of Uncle Sam, 119,000,000 gallons of distilled liquors, in 1910 **one hundred and twenty-eight million gallons,** and in 1913 **one hundred and forty-three million gallons, an increase in consumption of strong liquors amounting to twenty-four million gallons per year.** We mention this to show that consumption **does not decrease with the increase of prohibition, and that more whiskey is sold instead of more wine and beer,** because the whiskey has more drunks in a bottle and is more easily concealed in dry territory. We all know it is more harmful than beer and wine. In other words, the consumption of whiskey is increased while the more temperate drinks of wine and beer decrease. Just to illustrate and show what we may expect if prohibition does carry here we will take Kansas, the one state the prohibitionists point to with pride, poor bleeding Kansas.

They tell us **Kansas is dry,** that in 87 out of 105 Counties there are no insane, that "thirty County poor houses are without a single tenant," and a lot more statements along this line made purposely to mislead the innocent and ignorant. In the Los Angeles Times of October 16th, 1913, Mr. J. E. House, for twelve years past and then an editor of one of the large **dry** Kansas newspapers, says: "As rapidly as men and women lose their minds in Kansas they are removed from their homes and placed in the State hospitals of which we have three at the present time containing **four thousand and three hundred lunatics,** and we have another large hospital under course of construction." He also says "The State has a sort of pension for its poor, instead of sending them to County poor farms, they receive from $12 to $25 a month for their sustenance; last winter Topeka alone cared for 770 paupers." He also says, "There is as much, if not more, drinking in Kansas today than ever before; in June of this year (1913) **ninety thousand quarts of liquors** were registered in through the express offices of Topeka, which is equal to **two quarts for every man and woman and child in the city** and this does not include the vast amount of liquor that was brought in by automobiles, in suit cases and by hundreds of bootleggers." And this same condition is also true of almost every town of any consequence in the **State of Kansas.**

During a convention of the Prison Officials of Kansas at Lawrence on December 6th, 1912, Warden J. K. Codding, in an address before them, said: "The total number of persons in 99 County jails in the year 1911 was **six thousand two hundred and eighteen,** and **twelve thousand** prisoners passed through the County jails last year." Now, friends, whom will you believe, the Warden of the Kansas State Prison addressing prison officials, or the prohibition agitator trying to earn his bread by keeping alive this question? You see when they can't do it honestly they don't hesitate to misrepresent conditions to back up their weak arguments.

Mr. Royall E. Cabell, late U. S. Commissioner of Internal Revnue, has delved deeply into the official records at Washington and vouches for the following figures, which can easily and surely be verified. The prohibitionists claim many Counties in Kansas have no insane and we have just shown why they are not listed in the Counties. The true fact is that for each 100,000 population in Kansas the percentage of insane is 172.30 according to U. S. figures. **Seventeen licensed States have a smaller percentage of insane** Lack of room prevents our naming each of the States. We have the proof we can show to any one enough interested or doubtful.

Kansas' record for divorce is higher than 31 license States according to latest census figures available, those for the period 1898-1902.

Kansas' rate for divorces granted to wives for drunkenness is higher than that of 15 license States.

Kansas' percentage of divorces granted wives for cruelty is higher than of 24 license States.

In church membership Kansas is fifth from the bottom, according to Federal census figures for 1906, the latest tabulation. Forty-one license States have a higher percentage of **church membership** than Kansas, and incidentally it may be noted that out of seven States with lowest rate of church membership, **four** of these States have prohibition, Maine, Oklahoma, Kansas, and West Virginia.

In number of Juvenile Delinquents Kansas has more than 16 license States. In number of prisoners held for homicide, according to 1910 census figures, Kansas has more than 24 license States.

In number of life prisoners Kansas in 1910 had more than 19 license States. In number of prisoners of all kinds Kansas had more than 9 license States.

By license States you will understand we mean those States in which the sale of intoxicants is licensed and regulated. The figures here given represent comparisons by percentage of 100,000 rate of population.

The percentage of savings accounts in Kansas are behind 33 license States. The last report of the Comptroller of Currency shows that the average savings deposit per depositor in the United States in 1913 was $439.07; in Kansas it was $231.69, which you will see is barely over half the average for the whole United States.

Page 185 of the Report of the Commisisoner of Internal Revenue for 1912 shows that Kansas had in that year **one brewery, 531 retail liquor dealers, 7 wholesale liquor dealers, 76 retail dealers in malt liquors, 24 wholesale liquor dealers in malt liquors, a grand total of 1 brewery, 638 licensed dealers in various liquors,** and still poor old Kansas gets no revenue from these dealers and for this reason **Kansas real and personal property is today assessed at a valuation of between 90 and 100 cents on the dollar. Do you want such an assessment of taxes here?**

They also claim the average property holding a head in Kansas to be the highest in the United States, but the Census Bureau Bulletin gives Nevada $5214 a head, and lists 23 other States higher average than Kansas.

And yet they point to Kansas with pride and freely acknowledge, as do all of us, that prohibition more nearly prohibits in Kansas than in any other State, that its enforcement is more honestly and earnestly undertaken there than anywhere else, **and still they ask you to vote this great wine and grape industry out of California,** and all they can hope to ever expect is that our conditions will be as "ideal" as is Kansas. Ingalls truly hit the nail on the head in remarking, "The Kansas situation is ideal, the drinkers have their whiskey and the prohibitionists have their LAW." They seemed satisfied and sanctified IF they once get the law passed.

In a recent article by William Allen White, a prohibition editor of Kansas, he admits the liquor consumption of Kansas is $1.25 per capita. This maens **two million three hundred thousand dollars** goes out of Kansas every year for outlawed strong drink **and they freely admit all other prohibition States are worse in every respect.** Just think it over.

Do you want California to crawl onto any such bandwagon?

"The great" Richmond Pearson Hobson, who like most other leaders of this prohibition movement has failed in every other undertaking and has finally seen the light of easy money in this work, told us from the pulpit at Ontario recently that prohibition laws so far **have not prohibited** and that **only national prohibition of manufacture will ever give us prohibition,** but in the meantime he remains a party to the farce and **why?** Because he can make more easy money out of the Anti-Saloon League than in any other way he knows. **Hobson undertook to explain to us why it was that his own State of Alabama has repudiated him and prohibition.** He said: "The liquor interests poured millions of dollars into Alabama to defeat me." He said: "**Every large newspaper of the State, every railroad in the State, every street car company in the State, every public corporation and power company in the State, fought me.**" DO YOU, voter, believe the liquor interests could dominate all these institutions? You do not and we know it. The TRUTH is that in 1908 Alabama adopted State-wide prohibition, and in 1909 the voters defeated by 27,000 plurality the effort of Hobson and others to include this in their constitution, and in 1911 the Legislature was forced to respond to public sentiment and adopted Local Option. **Why should California be asked by Hobson to adopt a policy his owned State has tried and repudiated?** Even his own district gave a large WET majority. **Why was Hobson defeated for U. S. Senator?** Because his opponent, Oscar W. Underwood, stuck to his duties at Washington while the very important issue of our tariff revision was under discussion while Hobson was in Alabama EIGHT MONTHS immediately prior to the State election campaigning for himself. The people of Alabama did not want a PROHIBITION CRANK for U. S. Senator, or a man with so slight regard for his sense of duty as to spend practically all of his time away from Washington, as he has also done ever since this Alabama election, working for the Anti-Saloon League. Think it over, voters. He is a true type of prohibitionist, always meddling in other than his clearly prescribed duties. **Can such a man come from outside our State and tell us we should try what his State has tried and found an absolute failure?**

DO YOU KNOW that our national revenue from liquor will far more than pay all expenses of all our prisons, police courts, State and local governments, charitable, and insane institutions, etc., according to an article in the Los Angeles Examiner of December 21, 1913?

How would an orange or lemon grower like to have some few cranks who don't like lemonade get together and demand an election to stop him from selling his fruit, and without compensation?

How is this big deficit in taxes and license to be made up?

Who is going to give these thousands of unemployed work when they are thrown out by your vote, are you, Mr. or Mrs. Prohibitionist?

A man who abuses his right to eat is a glutton. He who abuses his right to drink is a drunkard. Eating and drinking are right. Gluttony and drunkenness are wrong. In the case of gluttony, temperance is the ONLY remedy, total abstinence would be fatal.

WE DENY that the Bible teaches prohibition. There is only one verse in it that the prohibitionists can quote, while there are hundreds of verses which prove the constant use of wine and that it was considered one of GOD'S BLESSINGS to mankind.

WE DENY that Christ did wrong when he drank wine and made it for others to drink, and

WE ALSO DENY that the wine Christ made was unfermented grape juice, else why does the other wine spoken of in the Bible cause intoxication, which is plainly shown to have been the case.

WE DENY that 80 per cent of the poverty is due to liquor, because if that were true all the DRYS would be rich.

WE DENY that it is right to abolish the use of a thing that many enjoy simply because a few of the people abuse their right to use it.

WE ABSOLUTELY DENY that the prohibitionists have a monopoly on all honor, integrity, temperance, and Christian Virtue; we asert that they are lacking in one of the greatest of all virtues, CHARITY.

Again we say:

Do Unto Others As You Would Be Done By—Vote "NO" on Proposition No. 2

Cucamonga Wine and Grape Growers

CLASSIFIED ADS

WANTED

WANTED—To borrow $1500 on improved Upland property. The best of security. Phone Upland 269-M-1. 24tf

WANTED—Position by Japanese school boy, work morning and evening. Call 412-R. 24t1*

WANTED—We have a cash buyer; for a young grove of ten to fifteen acres, two to seven years old. Call or write, giving full particulars and exact location, so we can show same. Harmer & Cowan, Pomona, Cal. Phone 90. 23t3

WANTED—At the Upland Foundry old cast-iron scrap and plowshares. Will pay cash for same. 22tf

WANTED—All kinds of team work. A Monroe. Phone 139-Y.

FOR RENT

FOR RENT—7-room house, furnish- or unfurnished, all modern conveniences. Two lots with barn, garage, chicken pens, etc; a very desirable location. Phone Upland 269-M-1. 24tf

FOR SALE—Our business is not for sale. But our sales are largely on the increase. We are buying enough to keep our stock right up to date. We have faith in our beloved city's prosperity. No scrip or green stamps needed to make business a success here. Upland Furniture Co. 24t1

FOR RENT—Furnished house on Palm Ave., 2 blocks west of Euclid Ave. and one-half block north of Pomona car line. Address Box 716, Upland. 24t1*

FOR RENT—6-room house on North Second Ave. Apply at 693 Second Ave., Upland. 23tf

FOR RENT—The Jacob Knapp residence on West 18th St., consisting of a large 7-room house with electric lights, water, porcelain bath, nice large cooler, together with nice barn, lemon house and large shed; all for $12.00 per month. Mary Knapp. Phone 144-R-1. 21tf

FOR RENT—Furnished rooms for light housekeeping. Phone 344-R. 20tf

FOR RENT—One 8-room house on East 9th St.; also store room 30x44, the old P. O. room. Chas. Ruedy. 18tf

FOR SALE

FOR SALE—4-year-old horse; weighs 1500 lbs.; well broke; guaranteed in every way, and a dandy. Will sell cheap. Phone Upland 269-M-1. 24tf

FOR SALE—Fine little home on W. 24th St., between Euclid ave. and San Antonio; 4 rooms and bath room. One acre with ½ share San Antonio water stock. Variety of fruit and shade trees. A very cheap place. $2100, easy terms. Also 1 to 10 shares San Antonio water stock. John Shingler, phone 234-J-3. 24tf

FOR SALE—Thoroughbred S. C. Brown Leghorn cocks. J. W. Grissom, N. E. cor. 24th St. and Euclid Ave., Upland, Cal. Phone 346-R-4. 24t1*

FOR SALE—Team horses, weight 3000; age 4 and 6; well matched. Will consider smaller team as part pay. Phone Upland 60-Y, or see team at cor. 8th and Campus, Upland. 24t1*

FOR SALE—Broilers, layers and roosters, plucked to order. Phone 323-L, or call 327 East F St. Will buy, swap, or sell fowls. Pullets and cockerels. Also have eggs for hatching. R. I. Reds and White Leghorns; $1 per setting. A. E. Hobbs, P. O. Box 503, Upland. 24t2*

FOR SALE—Baby chicks, Rhode Island Reds, Plymouth Rocks, Wyandottes, and Minorcas. Ontario Hatchery, 920 East D. St., Ontario. Phone 296-J. 23tf

FOR SALE—Baby chicks. Your chance. 200 fine Rhode Island Reds, 1 week old for same price as day old. Other varieties. Ontario Hatchery, 920 East D St., Ontario. Phone 296-J. 22tf

FOR SALE—One extra good milk cow. J. L. Schowalter. 22tf

FOR SALE—Minorca eggs for hatching, $1.00 per setting. Inquire G. A. Hansler, East Ninth St., near the bridge. 19tf

FOR SALE—One dining table and chairs. Phone 242-Y. 19tf

FOR SALE—Driving and work mare, 1300 pounds; splendid disposition. John B. Morrow, 15th and Euclid. 10tf

FOR SALE—My home place on East Ninth street, also lot adjoining. G. B. Hayden. Inquire at the News office. 43tf.

MISCELLANEOUS

AFTER OCTOBER 1 FREDERICK Maurer will be the official agent in the city of Upland for the Tribune and Express, and the paper routes will receive his careful attention. All desiring the papers should call Phone 348-J. 21tf

NOTICE—Cement and stone work of any kind at any time. Phone J. H. Byer, 217-Y. 21t4

WILL EXCHANGE—House and two lots in the Bowen and Bowers addition for lots near town, or Eastern property for lots here. Phone 215-L. 22t3

LOST AND FOUND

FOUND—An auto trunk on Tenth street. Inquire A. C. Burkholder, Upland, Cal. 24t1*

Come, Speak Up, Mr. Needham

Frank Gould, a San Francisco attorney, the man who wrote the Australian ballot law into the statutes of the State and formerly a resident of the Congressional district in which Mr. Needham lived before he moved to this district less than two years ago to run for Congress, has nailed Mr. Needham to the wall with the following question:

"If you, Mr. Needham, a member of the ways and means committee of the House of Representatives in 1911, were unable to prevent lemons being placed on the free list, by the House, and Mr. Kettner, a green member in the session of 1913, was able to secure a rate of 50 cents a hundred, upon what do you base your claim that you should be elected over Mr. Kettner this year?"

Mr. Needham has not been able to give a satisfactory answer to the foregoing question, because he cannot deny the facts stated therein.

A. N. MONROE

CASH!
And Cash Only
Talks Now

Beginning November 1st, 1914, all work, as well as supplies and material, must be **STRICTLY CASH**. Do not ask for credit, as we cannot disregard our rule for any one. We are enabled thus to sell goods for 10% to 25% less than under the old system, as we eliminate a large share of the expense. Come in and talk over our new plans.

Creighton & Co. Garage

UPLAND, CAL.

NOTICE

Our patrons' attention is called to the fact that all accounts not paid are now past due.

Monthly bills for Telephone Service are due when rendered

Payment can be made by mailing your check, or by a personal call at either office of the Company located at

UPLAND, 147 Second Avenue. ONTARIO, 116 W. "A" Street

Ontario & Upland Tel. Co.

Fox-Woodsum Lumber Co.

Cor. 9th and Euclid

Complete Stock of

First-Class Building Materials

Lumber, Lime, Cement, Doors and Sash

Roof Paper, "Security Ladders."

Good Reasons Why You Should Buy

ARMOUR FERTILIZERS

They are manufactured from the highest grade of fertilizing materials, which furnish not only plant food, but HUMUS. They are not an experiment—their reliability has been demonstrated both in laboratory and orchard. For Fall Application use Armour's Brand

Bone, Blood and Potash

IT HAS NO EQUAL

E. FULLERTON WILSON, Agt.

236 E. Ninth St. Upland Phones: Office, 262-J; Res. 24-R

Warehouses—Ontario and Upland

ELECTRIC SERVICE

Applications for service from the Ontario Power Co., light or power, may be signed at our Upland or Ontario stores.

Granger-Hall Electric Company

UPLAND TRANSFER CO.

W. E. Allen, Proprietor

General Transfer Work and Heavy and Light Hauling. Prompt Attention. Phone your Orders to Neff's Livery Barn (Phone 124-R) during the day. After 6 p. m. call up Main 109-Y.

YOUNG'S SHOE STORE

Is now located in the Kuehny building, first door north of The News office.. Our line of Men's Work and Dress Shoes is complete. Shoe repairing a specialty.—J. G. YOUNG.

PROFESSIONAL CARDS

Public Stenographer
Office with Howe & Stowe.
Mrs. Kathleen MacFarland

DRAPER & MINIS
Undertaking and Embalming
Lady Assistant will take charge of ladies and children Calls promptly answered day or night. Draper, Ontario, phones: Sunset 521, Home 2101. Minis, Upland, Residence phone, Sunset 286.

DR. C. H. WIMPRESS
Osteopathic Physician
Office and residence, Northwest Corner Euclid avenue and Vernon Drive, at the car line Junction. Telephone 26.
Upland, Cal.

DR. ALICE P. SMITH
Osteopathic Physician
Office: 406 Euclid Ave., Cor. D. St.
Hours: 9 a. m. to 5 p. m. Evenings and Sundays by appointment.
Phone 35-R. Upland, Calif.

EMPIRE REALTY AND MORTGAGE CO.
M. E. Titus, Pres. F. W. Palmer, Sec.
Office in First National Bank Bldg. Real Estate and Loan Brokers. Phone Sunset 1254.
Upland, Cal.

DR. FORESTER
Oculist and Aurist
Diseases of the eye, ear, nose and throat. Glasses fitted and furnished are of the highest standard of efficiency and guaranteed in every case.
276 N. Garey Avenue, Pomona, Calif.
Phones—383. Res.—5207
EXAMINATION FREE

A. H. LAWRENCE
Attorney-at-Law, Upland, Cal.
Special attention given to probate business and collection of debts. Is also a Real Estate and Loan Broker; a Notary Public. Insurance written in non-board companies at a low rate on dwellings. Legal papers carefully drawn.

C. L. VEDDER
Successor to Jos. Connors
Undertaker, Embalmer and Funeral Director
Automobile or horse-drawn hearse, as preferred. Night and day calls promptly answered. Lady assistant.
Phones: Undertaking Rooms, 312.
Cor. Euclid and C Sts., Upland, Cal.

GORDON H. NEVATT
Architectural Designer and Builder
301-304 California Bldg.,
Los Angeles, Cal. Phone Main 2719
Fifteen years' practical experience in all branches of the business throughout the State, means up to the minute designing, planning and building at reasonable compensation. Nothing too large or small in any locality. Satisfaction fully guaranteed. Your patronage solicited and appreciated.

N. G. PEHL
Real Estate Insurance and Loans
Ranch and city properties for sale or exchange. Orange and lemon groves a specialty. Office, No. 236 Ninth Street, opposite Hotel Algonquin. Telephones—Pacific, Office, 262-J; Residence, 118-J. Reference: First National Bank, Commercial National Bank, Upland.

DR. A. J. COLGAN
Dentist
Over Ontario National Bank. Hours 9 to 5. Telephone 258.
Ontario, Cal.

DR. C. A. DAY
Dentist
Dr. Tremper's former office. Phone 238. 9 to 12 a. m. 1 to 5 p. m.
302 North Euclid Avenue, Ontario

Not in the Spectacle Trust
HENRY WARREN
Spectacles and Eye Glasses. Best quality, not "hand-me-downs." Will call on request. Mail a P. O. card.
613 N. Palm St. ..Ontario, Cal.

BURT & ADMIRE
Lawyers
A. W. BURT W. H. ADMIRE
Notary Public
Practice in both State and Federal Courts. Legal and probate business given the most careful attention. No charge for preliminary consultation. Suite 117, Ruedy Bldg. Entrance on Ninth St., or Second Avenue
Telephone 63

B. L. BYER
Insurance Loans
$20,000
Losses
Paid in the past two years
Fone 79—220 Second Ave.

SAN BERNARDINO COUNTY
Mutual Fire Insurance Co.
Will give you protection against loss by fire at less than one-fourth what it costs in old line companies, in Riverside and San Bernardino counties.
Over 3000 Policy Holders
$5,000,000 Insurance Written
Write for rates or ask the agent to call. JOHN N. HUEHN,
Secretary and General Agent.
Phone Pacific 2J or 351J.

State of Ohio, City of Toledo, Lucas County—ss.

Frank J. Cheney makes oath that he is senior partner of the firm of F. J. Cheney & Co., doing business in the City of Toledo, County and State aforesaid, and that said firm will pay the sum of ONE HUNDRED DOLLARS for each and every case of catarrh that cannot be cured by the use of HALL'S CATARRH CURE.

FRANK J. CHENEY.

Sworn to before me and subscribed to in my presence this 6th day of December, A. D. 1886.

(Seal.) A. W. GLEASON, A Notary Public.

Hall's Catarrh Cure is taken internally and acts directly upon the blood and mucous surfaces of the system. Send for testimonials, free.

F. J. CHENEY & CO., Toledo, O.

Sold by all Druggists, 75c.

Take Hall's Family Pills for constipation.

SAMPLE COATS $7.50

Misses' and Small Women's Sizes

Special at

These are the new three-quarter coats, and come in mostly mixture effects, just a few plain colors. One of a kind and size. They're samples, picked up at a big bargain price. If you wear a small size or want misses coats be sure and see these tomorrow. On sale at..... $7.50

NEW FALL DRESSES, SPECIAL AT $10.00

The latest fall styles, made of manswear serge, black, navy, black and white check. See them tomorow. Special at $10.00

SWEATER COATS

See our $5.00 special in sweater coats for women. Ruffneck style, heavy weight. The best made sweater for the money you have ever seen. All sizes and all colors. Special at $5.00

MEN'S SWEATER COATS

Men's sweater coats, the latest for hunters, made with military collar, four pockets and come in dark Oxford and dead grass colors. Special.....$5.00

SEE OUR DOLLAR UNION SUITS FOR MEN

Good winter weight. Jersey ribbed, fleeced cotton, closed crotch, elastic collarette, staunch waistband, guaranteed not to rip. The best value ever shown. Special $1.00

OUR READY-TO-WEAR SECTION

Shows everything new for the fall and winter season. Come and let us show you through the department. Coats at **$7.50 to $37.50** Dresses at **$10.00 to $30.00.**

CHILDREN'S SWEATERS

We have a large stock of misses' and children's sweaters now. Jersey and Ruffneck styles. Many of them with hoods or toques to match. Every new color combination. Special values at **$1.25 to $3.50**

MEN'S NIGHT SHIRTS

Good, warm night shirts for men, made of strong outing yet soft and velvety; plain colors and stripes. Special values at .....**85c, $1.00, and $1.25**

MEN'S WINTER WEIGHT UNDERWEAR FOR 45c

Undershirts and drawers, Jersey ribbed, light fleeced, cotton. Exclusive haberdashers ask 75c a garment for this underwear. Our big special value at **45c per garment.**

JUST RECEIVED---The new Oregon City, pure wool, Mackinaws - - - $8.00

Both men and women will wear them this season. They are ideal for motoring. Come in the most beautiful plaid and color effects ever shown. See them now. **$8.00**

New Fall Footwear

We have just received the latest ideas in footwear for women and children and are offering some remarkable values. Come and see them.

New button boots with brocaded tops, French heels, new vamp style, at **$3.00 to $4.00.**

The new baby doll boots, with cloth tops, are among the latest. Special at **$2.50 and $300.**

Large stock of children's shoes, new styles. Just the kind of shapes you'll want the children to wear. Come and see them.

ALWAYS ASK FOR S. & H. STAMPS

Orange Belt Emporium
Pomona, California

VOTE YES [X]

AND SEE

A Bachelor's Romance

AT CHAFFEY TOMORROW NIGHT

SENIOR CLASS PLAY

Magnificent New Stage, Beautiful Scenery
Catchy Music

∴ TWO BITS ∴

Special Service for Automobile and Tourist Parties

The Colony Inn

428 Euclid Avenue

East side, between "C" and Tenth Sts., near Pacific Elec- Junction and Foothill Blvd.

PHONE 231-L
UPLAND CALIFORNIA

NEAREST TO EVERYTHING

Hotel Manx
San Francisco
POWELL ST. AT O'FARRELL

Best located and most popular hotel in the City; circulating ice water in every room.

Especial attention to ladies travelling alone.

Excellent, reasonably priced grill. Meet your friends at the Manx.

European Plan Rates $1.50 up.

Management, Chester W. Kelley

STURDY BOYS SUITS

With extra knickers 8 to 18 $5.00

You owe it to yourself to see these

CAMPBELL'S READY TO WEAR SHOP

UPLAND

Workmanship a Main Factor

In building your house one of the important factors is the workmanship of the men building it, and the Upland Planing Mill makes a specialty of turning out nothing but first-class work. Men employed have had many years' experience which means much to the builder and owner of any building.

Upland Planing Mill

Phone 106-J W. M. DUNDAS, Prop.